COMICAL CAPERS WITH CAP'N STARDUST INSIDE!

TV21

NEW SERIES No. 98. 7th AUGUST 1971 EVERY WEDNESDAY PRICE 3½p.

STAR TREK

CONTINUED ON PAGES 12 AND 13.

CORGI MODEL CLUB NEWS PAGE 23

Copyright © 1971, by Paramount Pictures Corporation. All rights reserved throughout the world. Published by arrangement with Western Publishing Company Inc., Racine, Wisconsin, U.S.A.

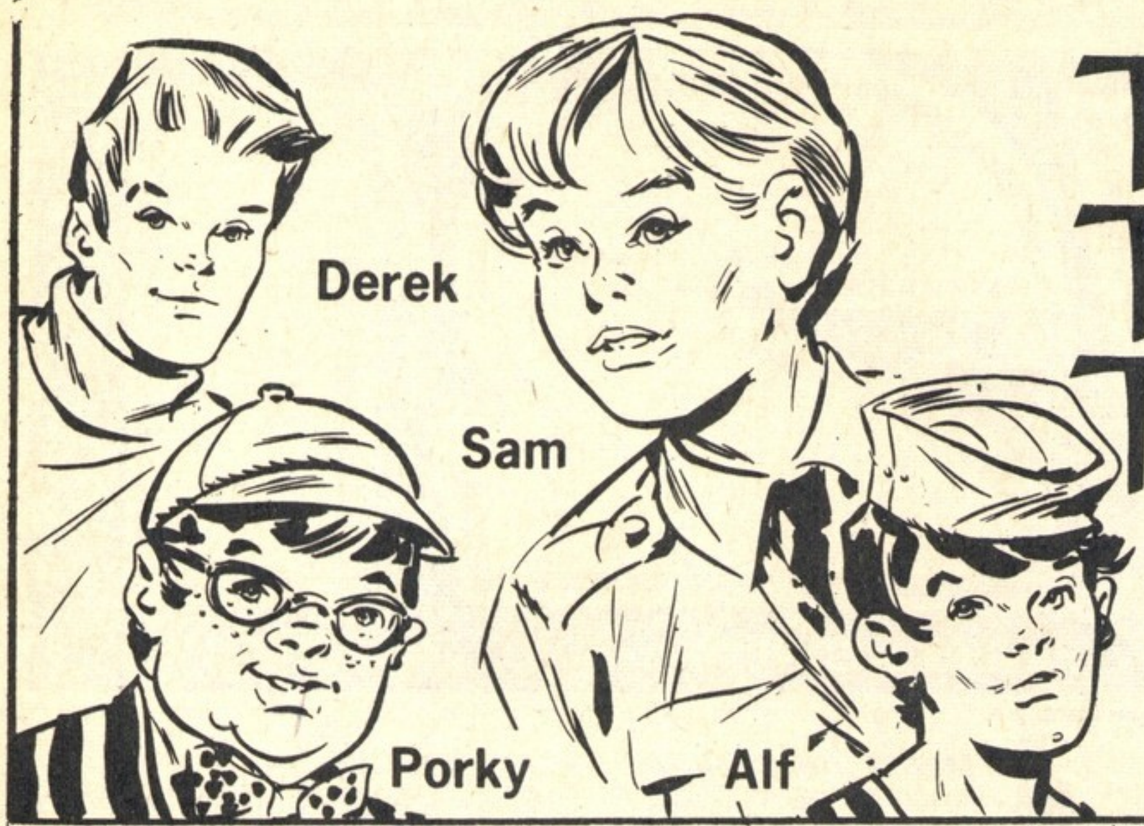

The TUFFS of Terror Island

Shipwrecked off Northern Australia, the three Tuff brothers and cabin boy Alf Baxter reached an island still inhabited by prehistoric monsters. Also on it was Doctor Julius Nobody, who used the animals to help him rob a uranium plant on the mainland. He tried to escape in a flying boat and Derek Tuff clung to one of the floats to try and stop him . . .

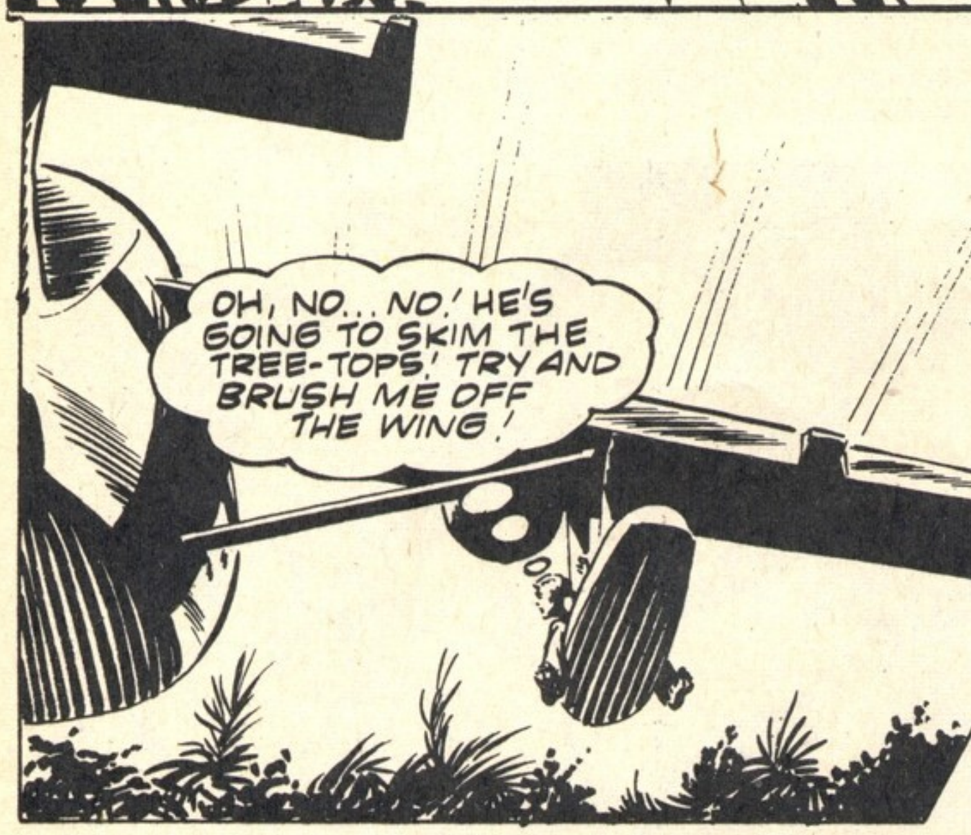

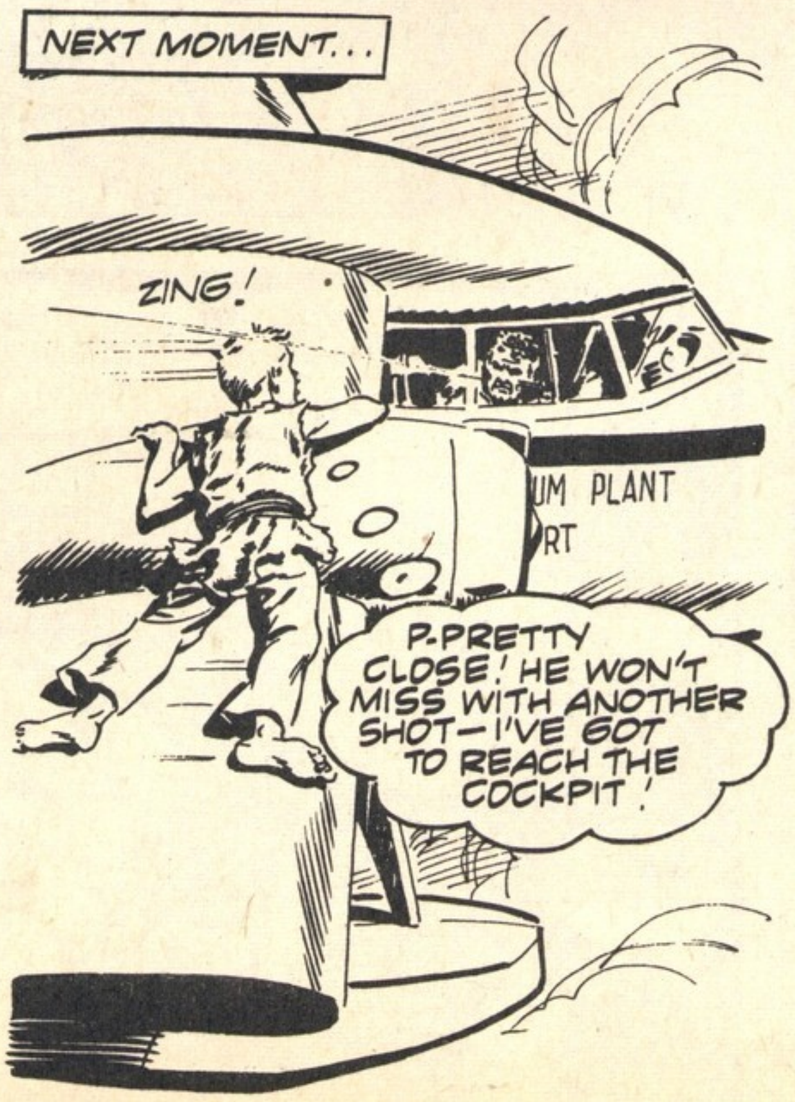

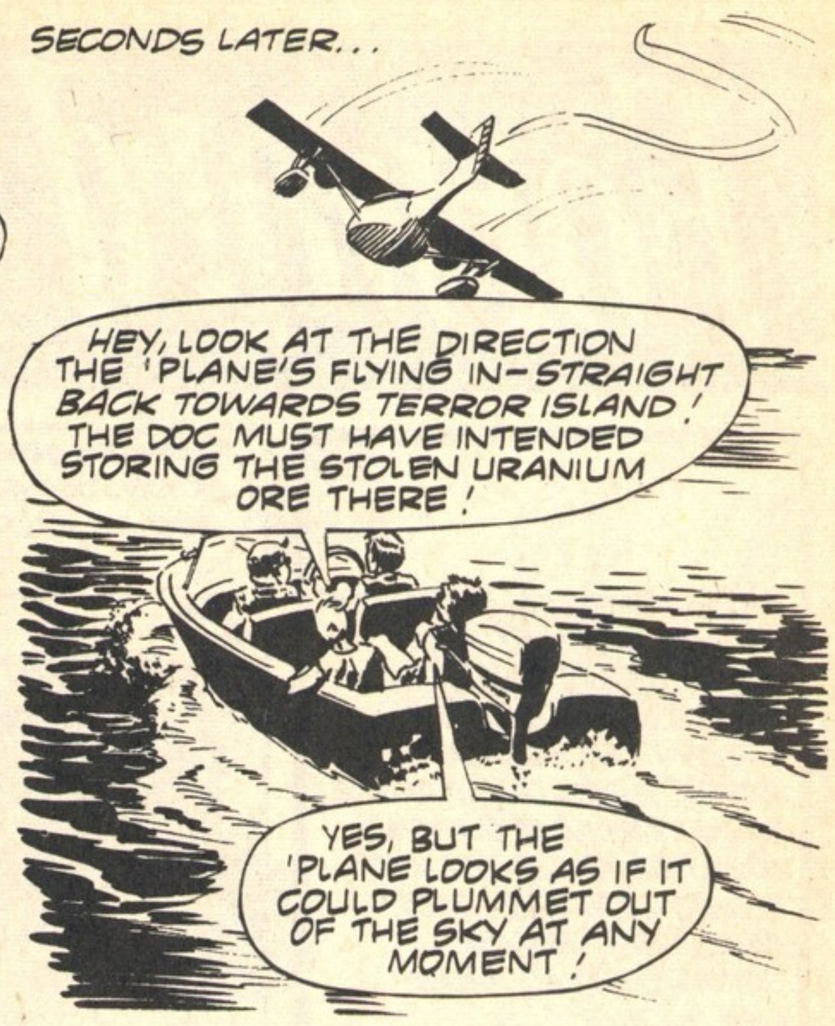

CRASH LANDING AND NOW THIS . . . MORE NEXT WEEK.

Forward FROM THE Back-Streets

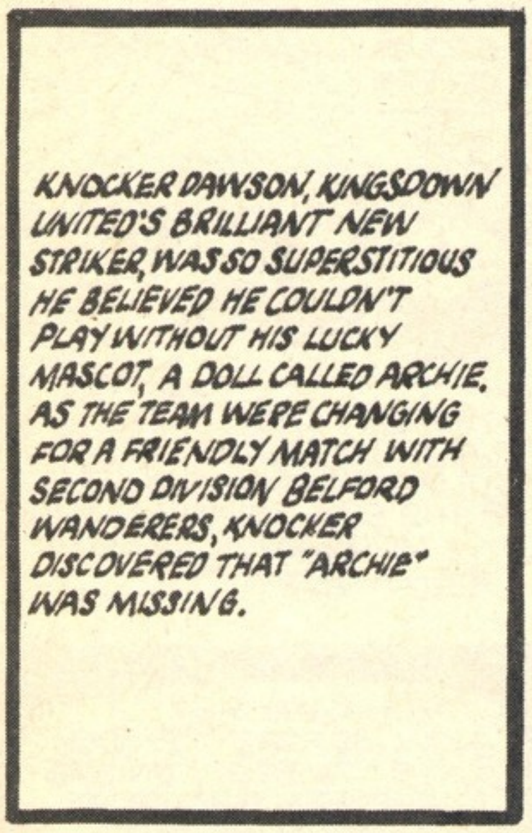

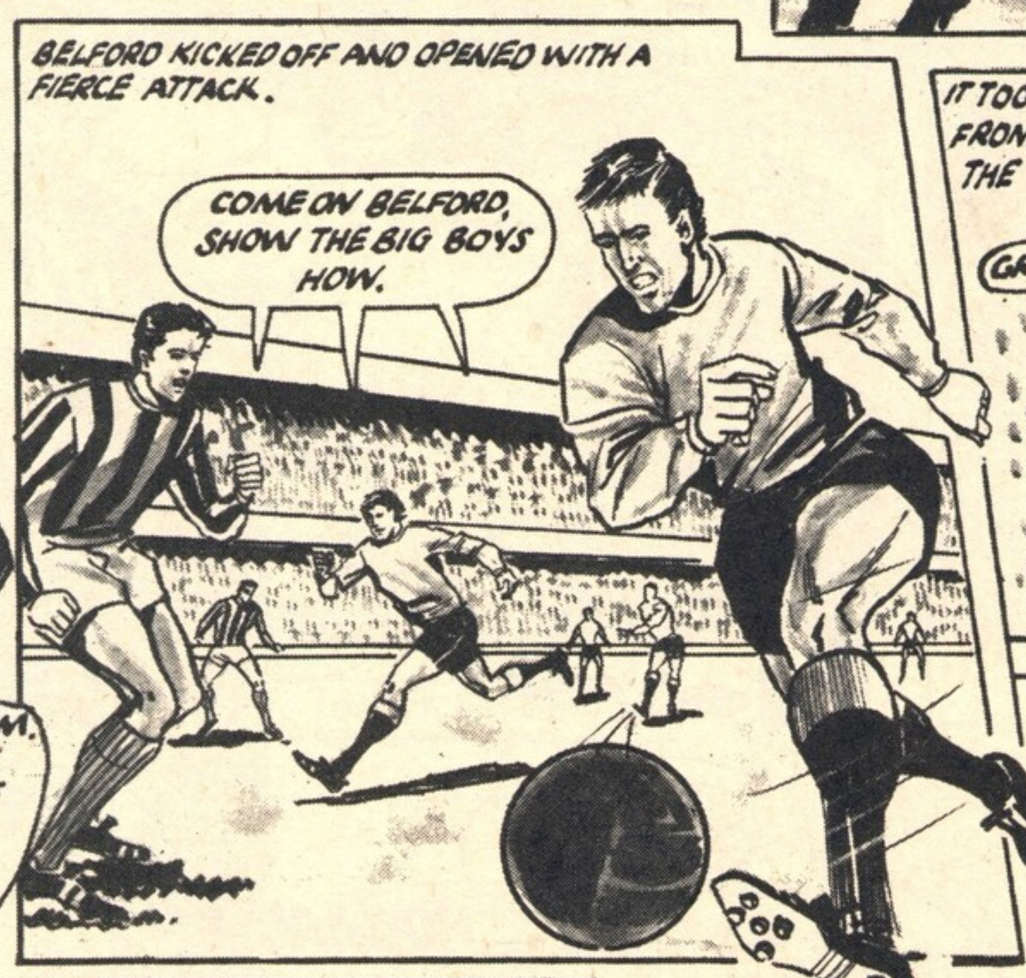

SEE DEXTER'S PLAN IN ACTION NEXT WEEK.

CLANCY CLOTT MAGICIAN'S MATE

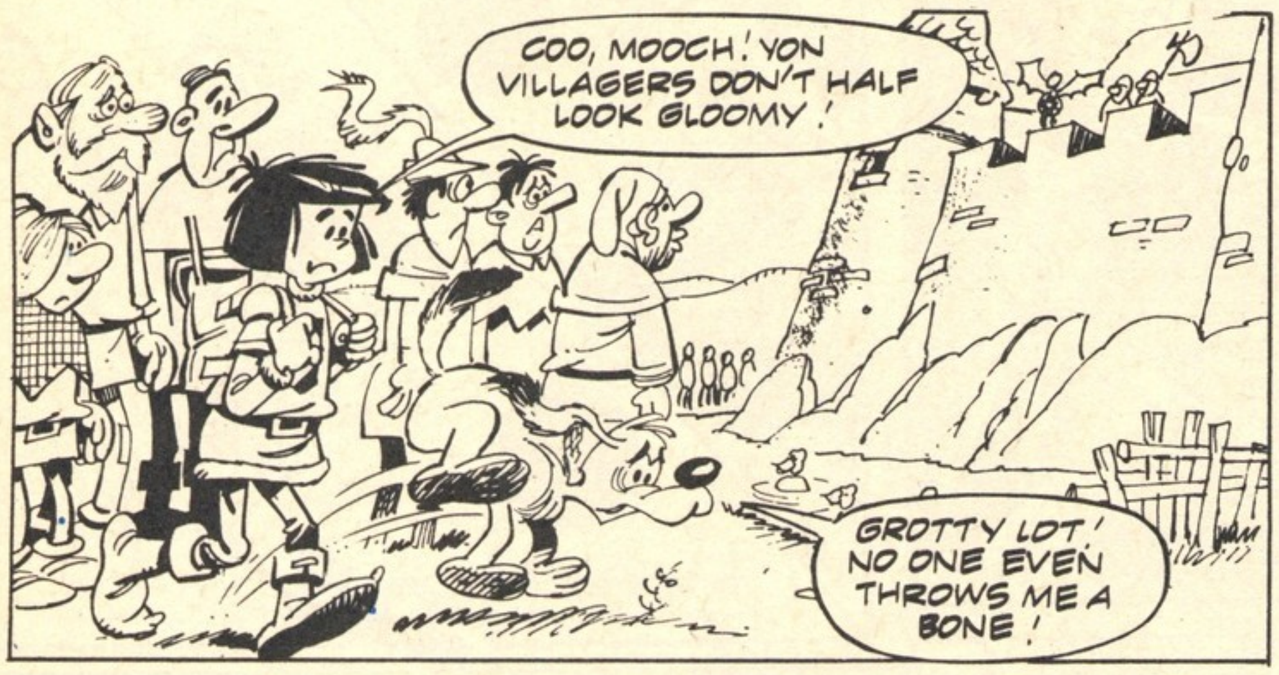

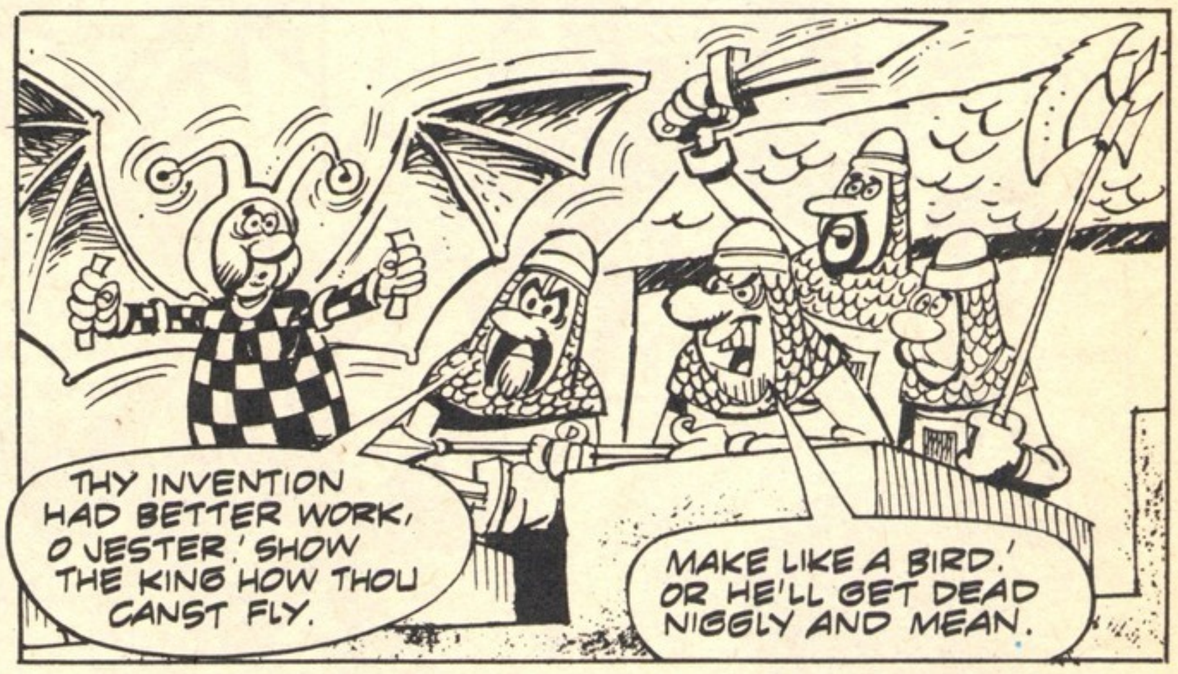

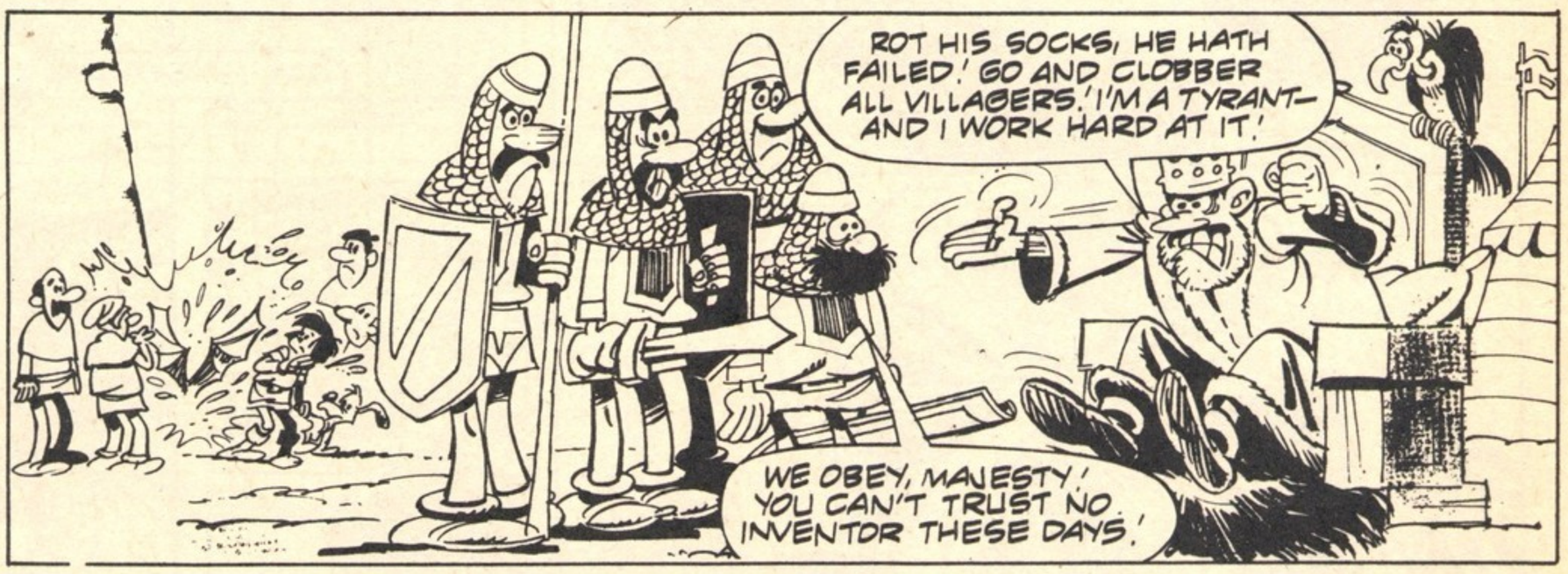

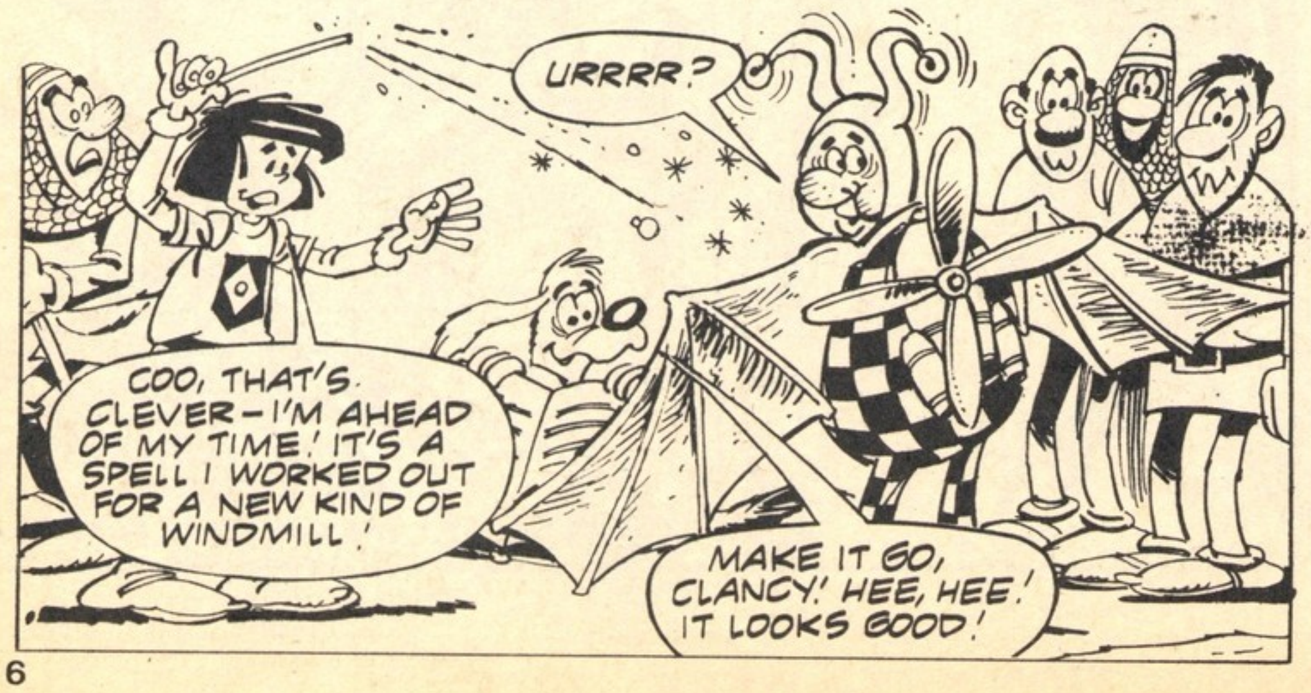

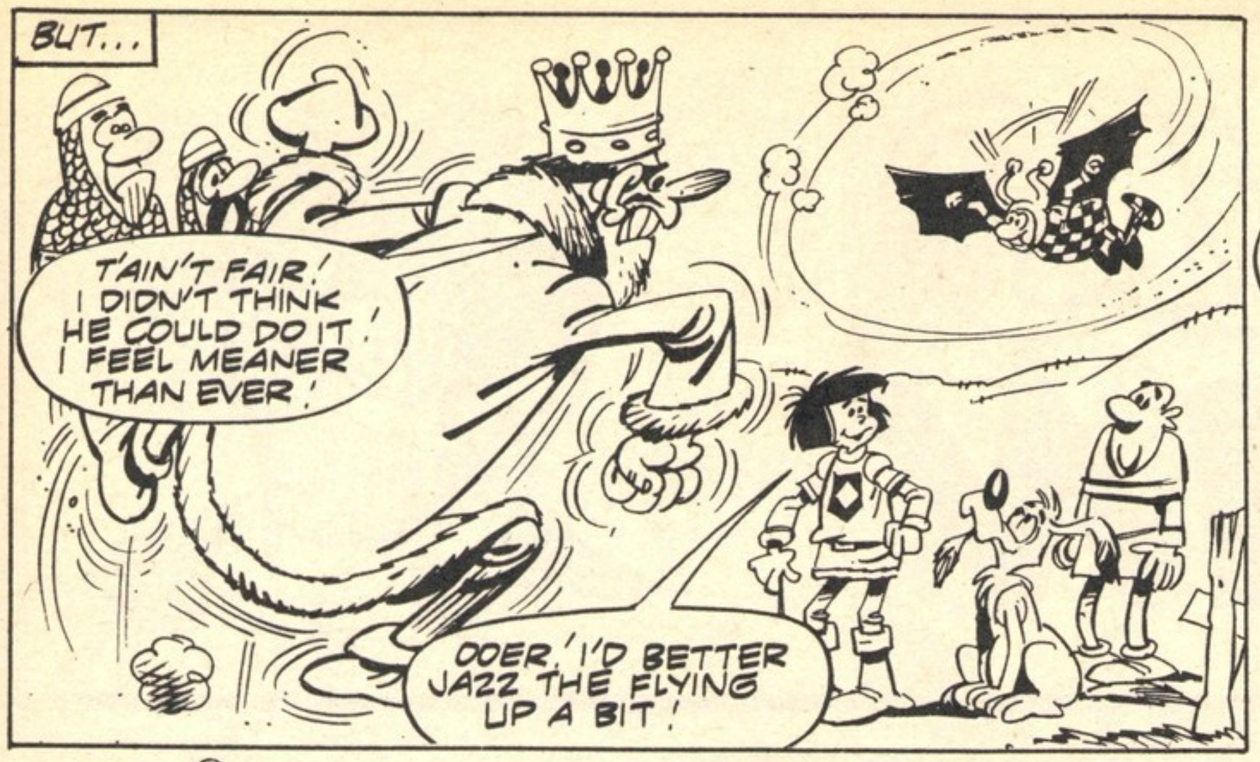

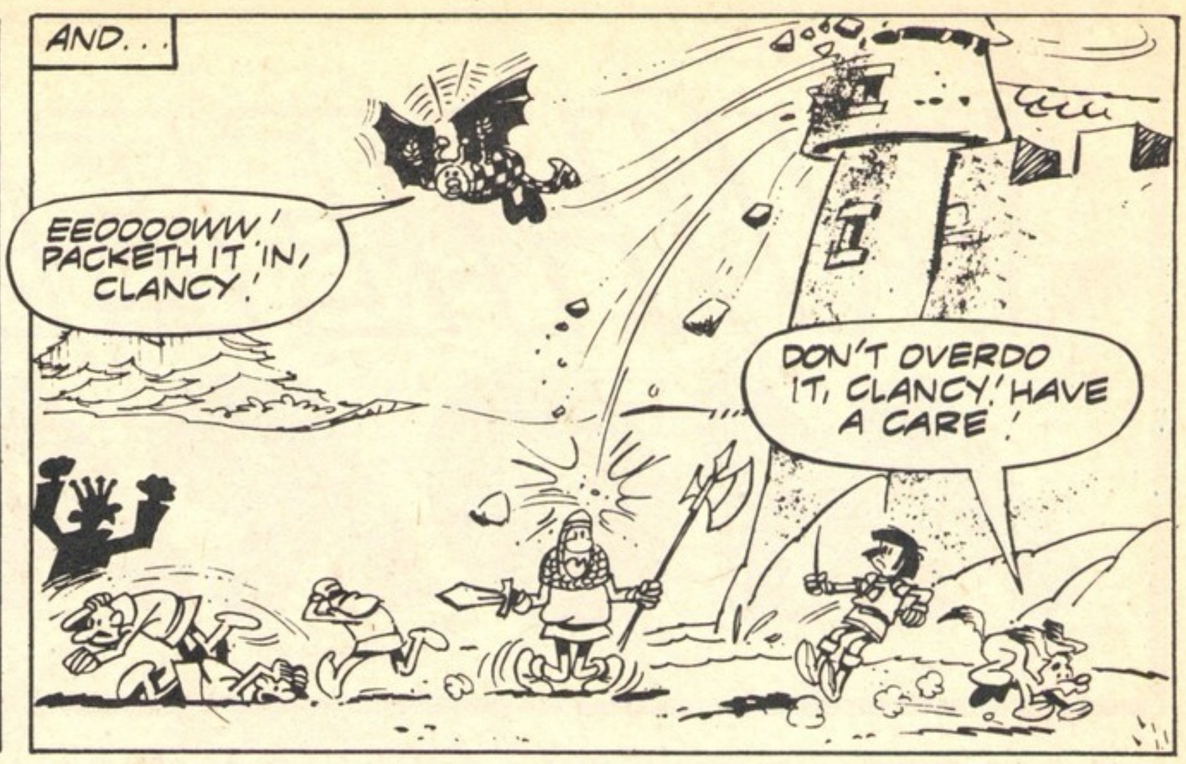

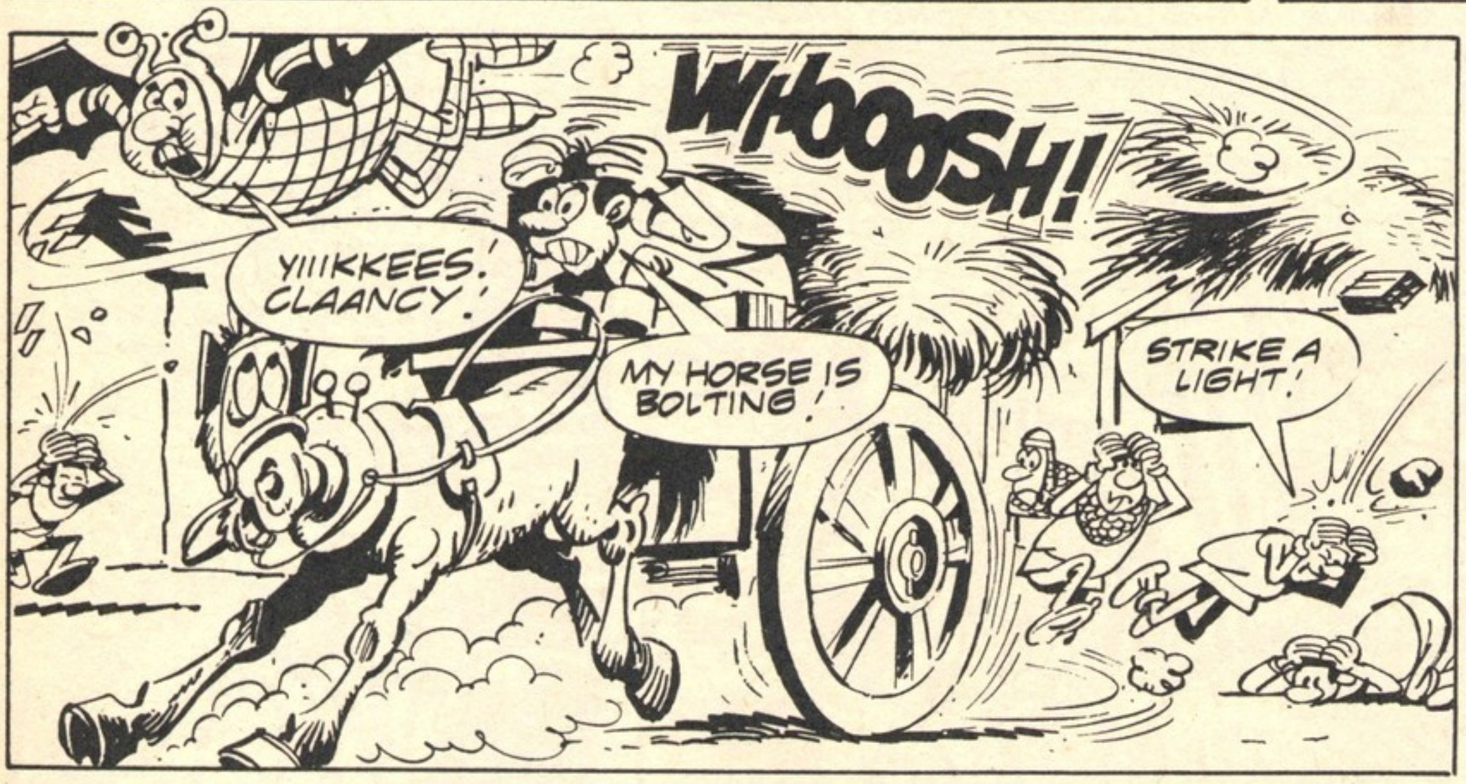

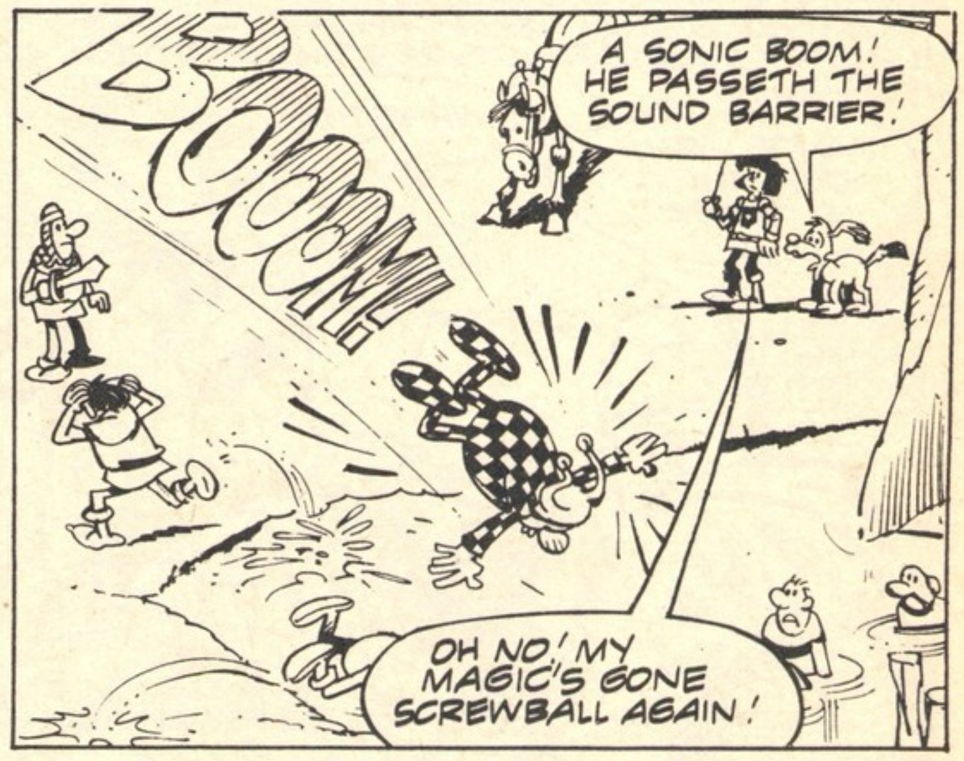

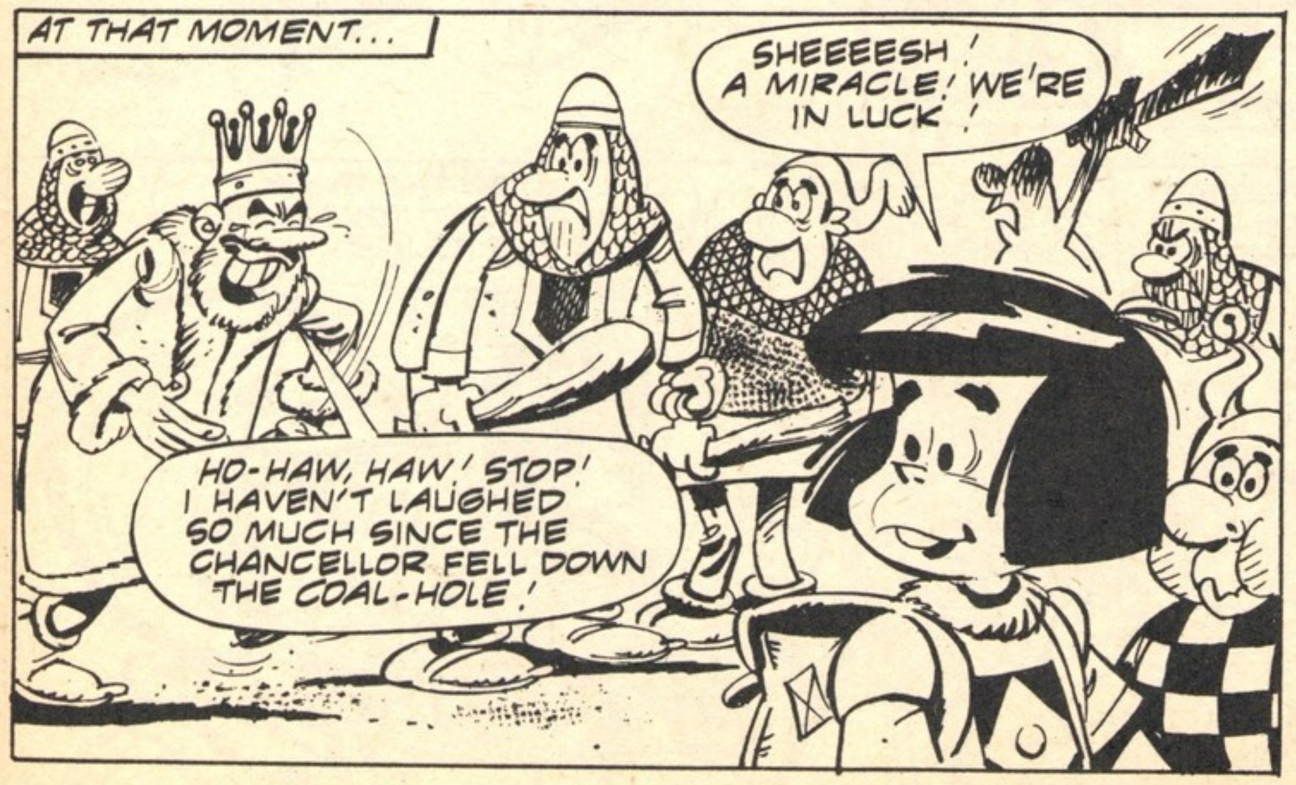

MORE MAGICAL MIRTH WITH CLANCY CLOTT IN NEXT WEEK'S ISSUE.

WHEELS MORAN

AHEAD OF THEIR MURDEROUS RIVALS, BRANDT AND ZORGMANN, IN THE LONDON-SYDNEY OVERLAND RACE, 'WHEELS' AND MAC MACAFFERTY, IN MAC'S SPECIAL, HECATE, HAD REACHED EASTERN TURKEY. A DOUBLE PUNCTURE STRANDED THEM, AND WHEN THEY ASKED A PASSING LOCAL FOR HELP...

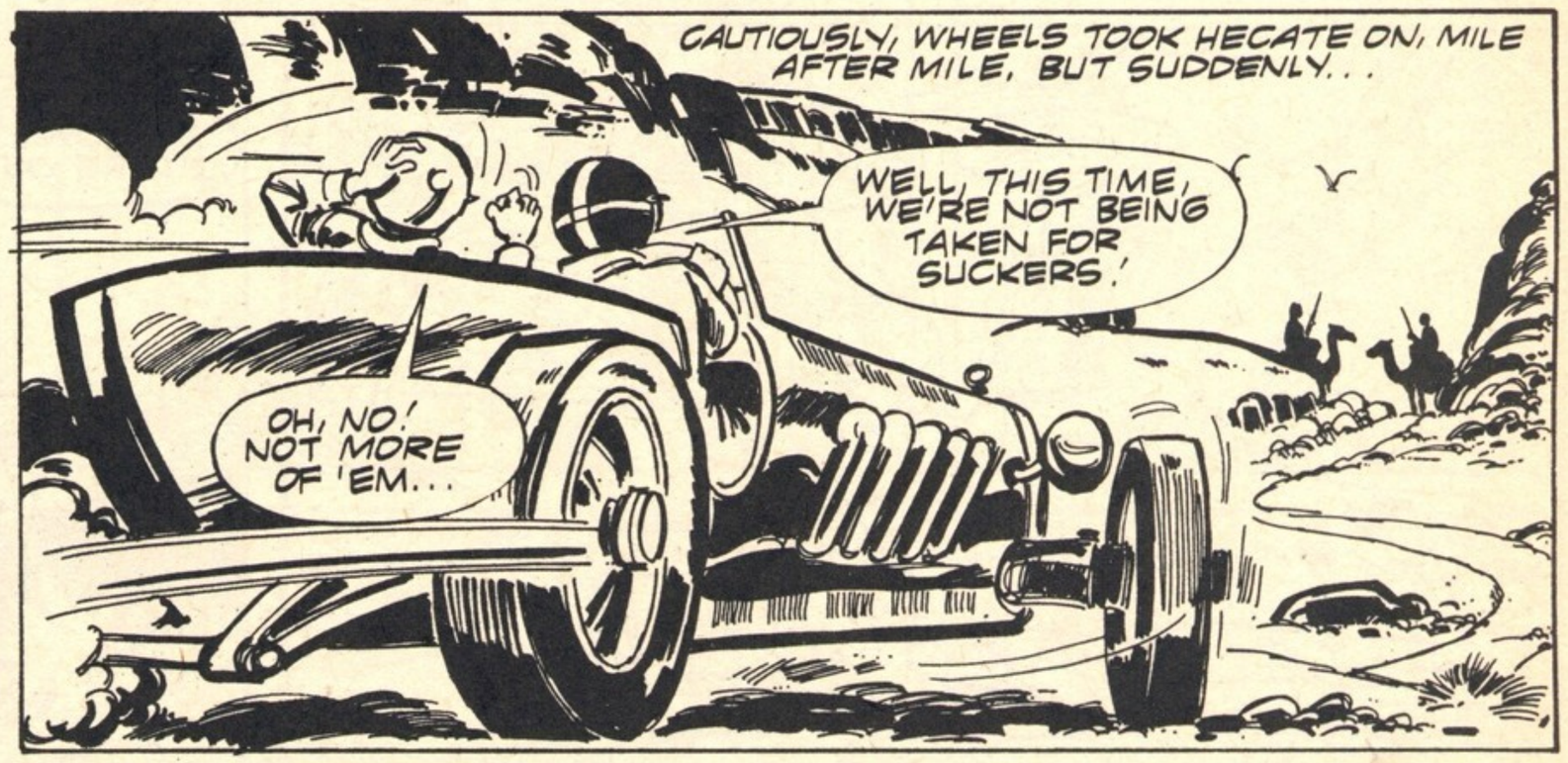

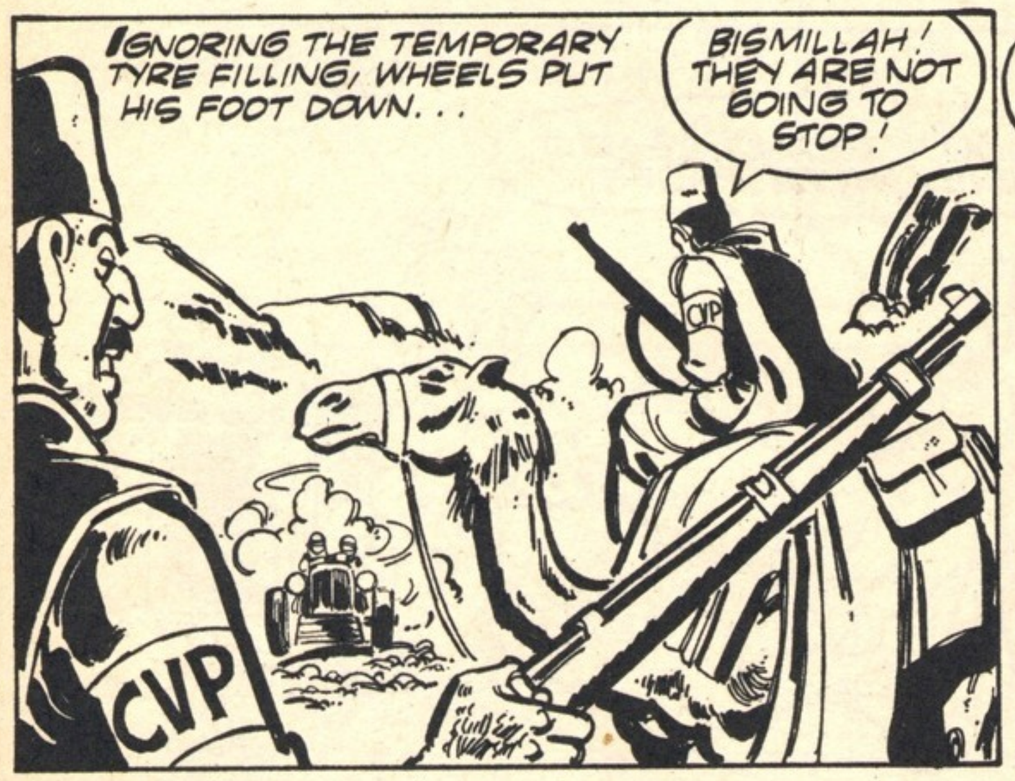

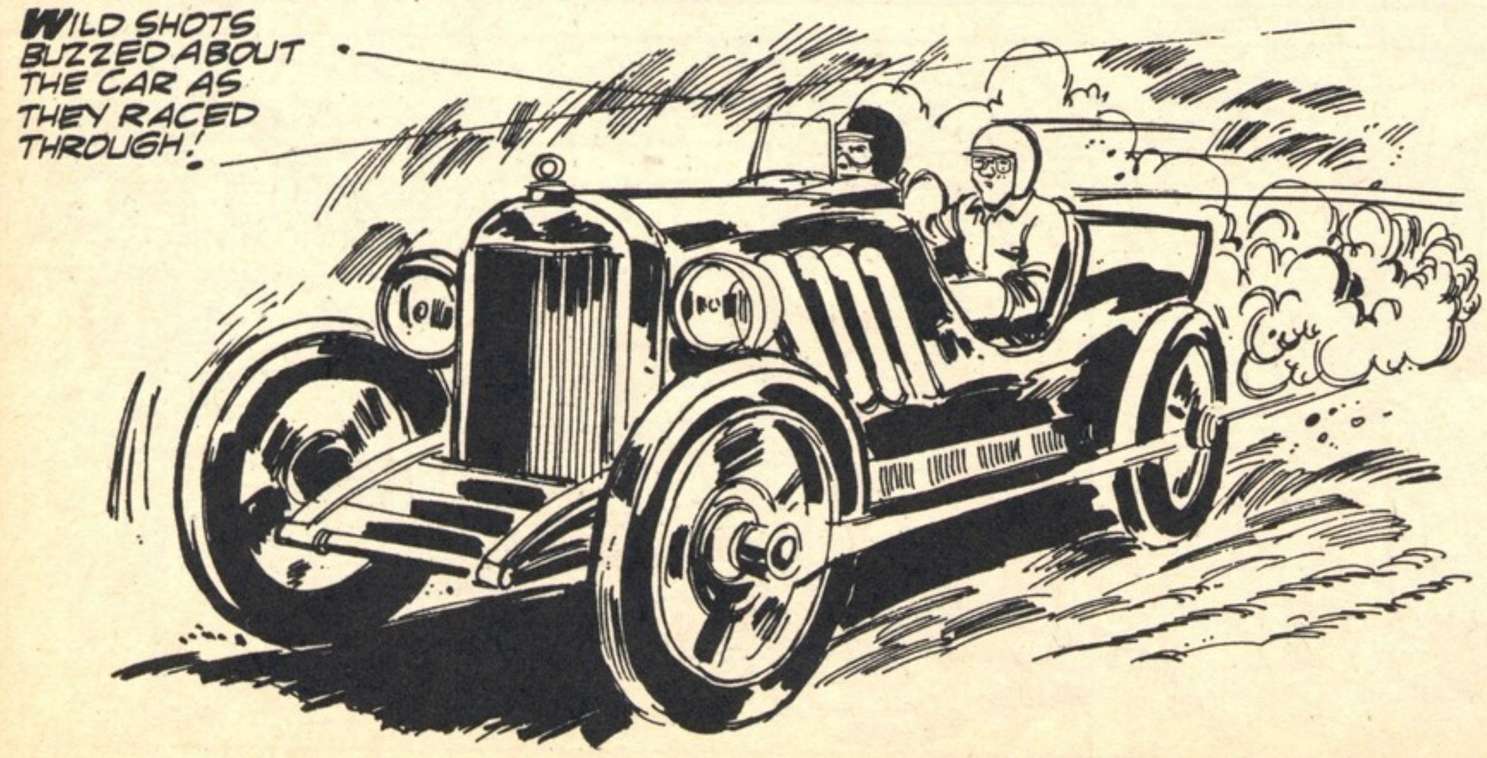

THE PALS ARE IN TROUBLE. WHAT WILL BE THE OUTCOME? SEE NEXT WEEK.

HOMER THE HAPPY GHOST

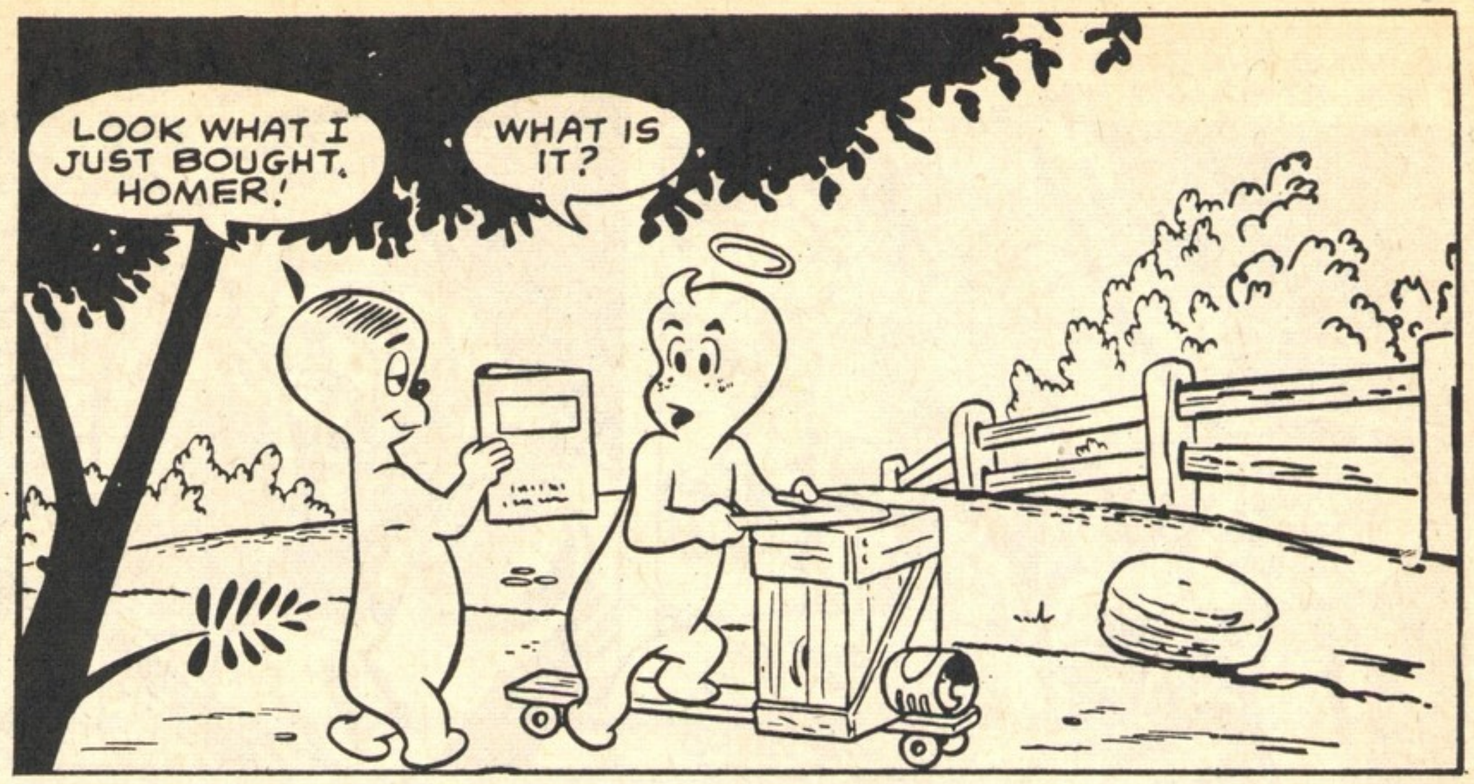

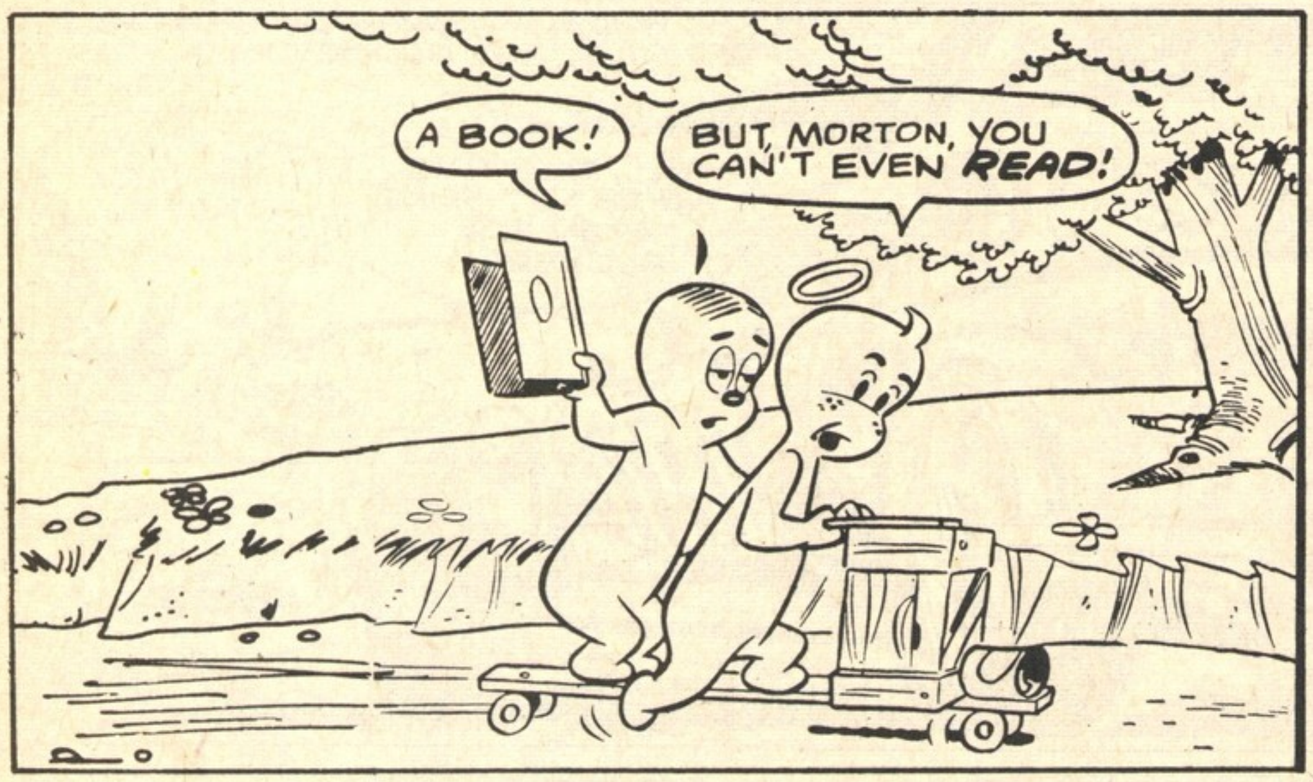

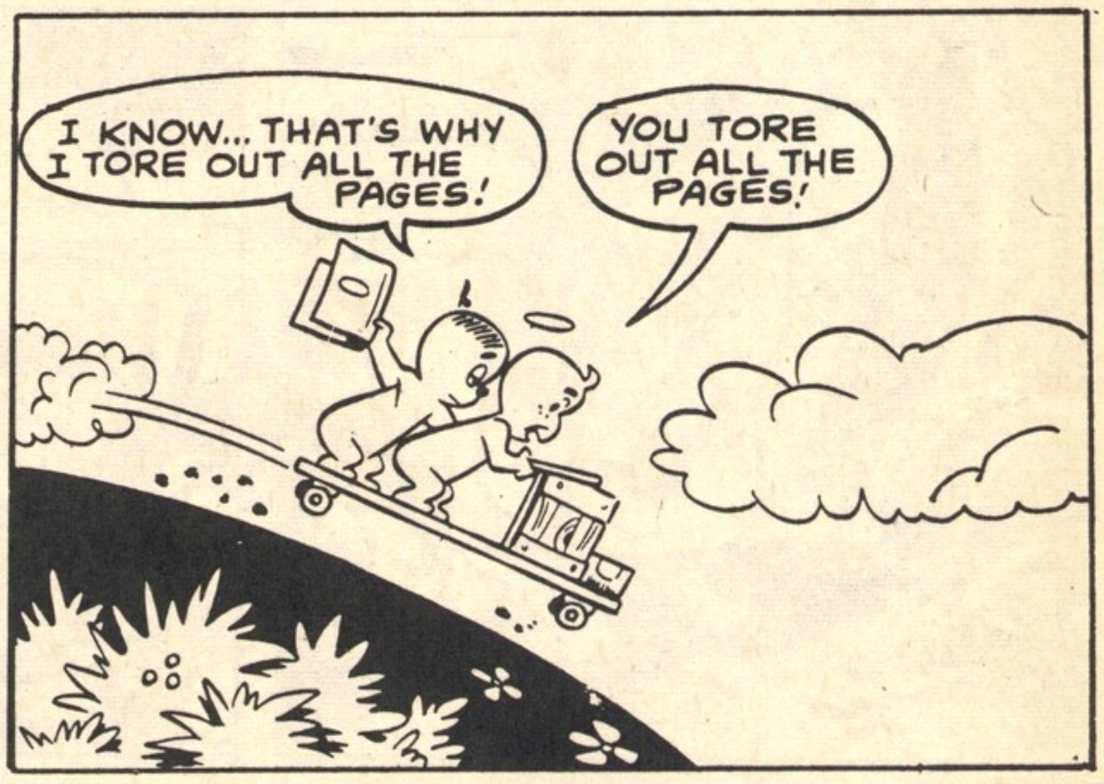

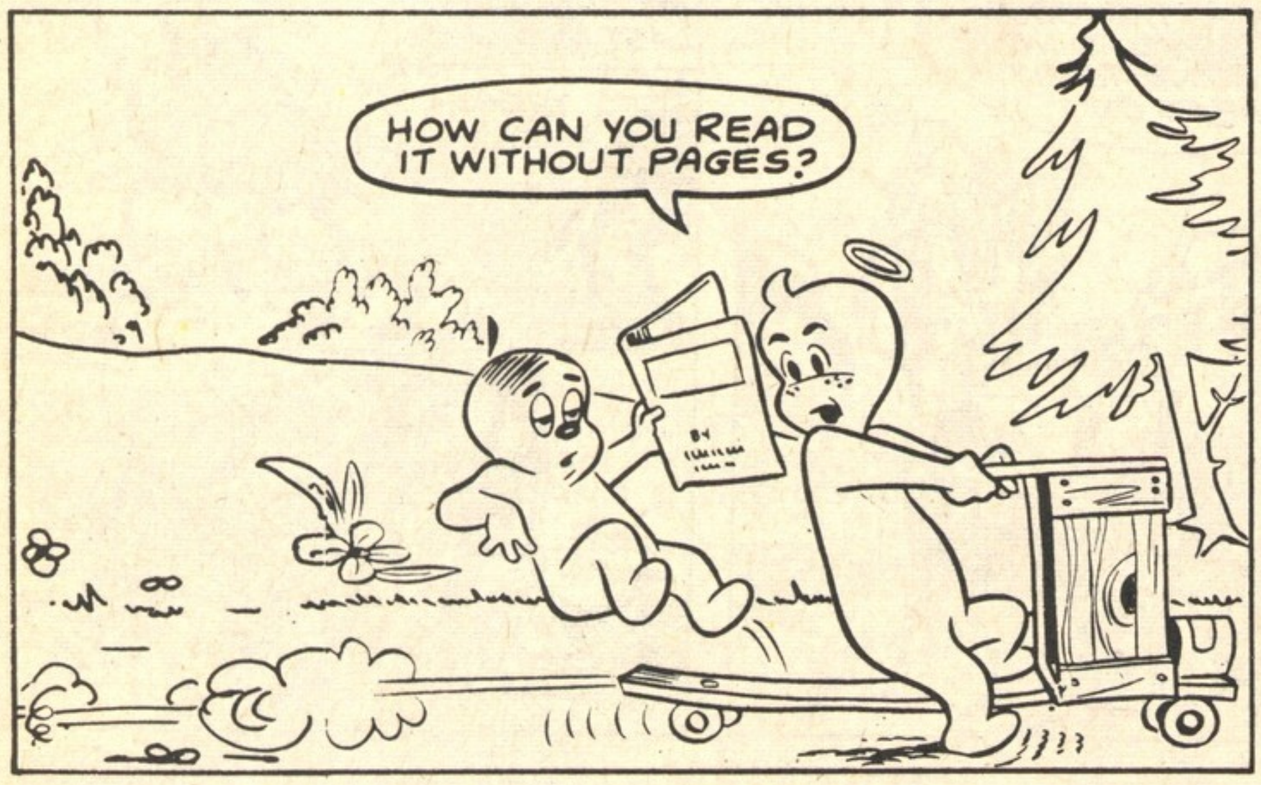

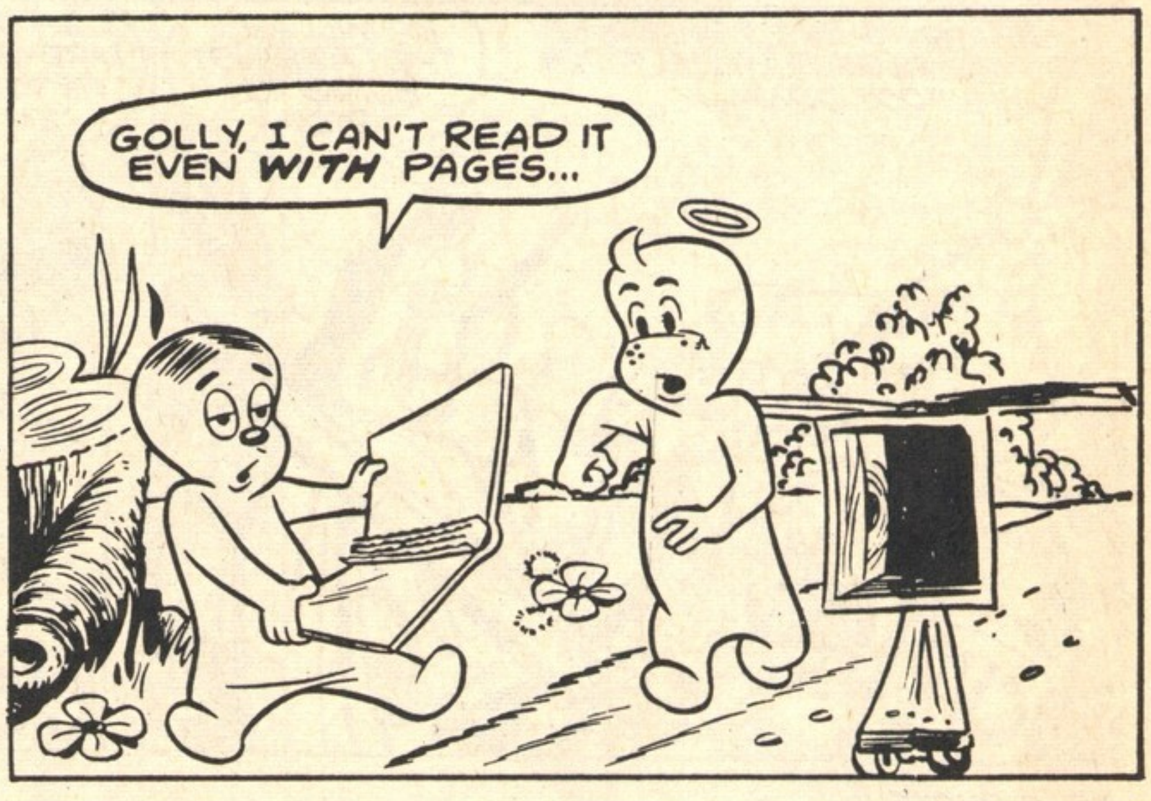

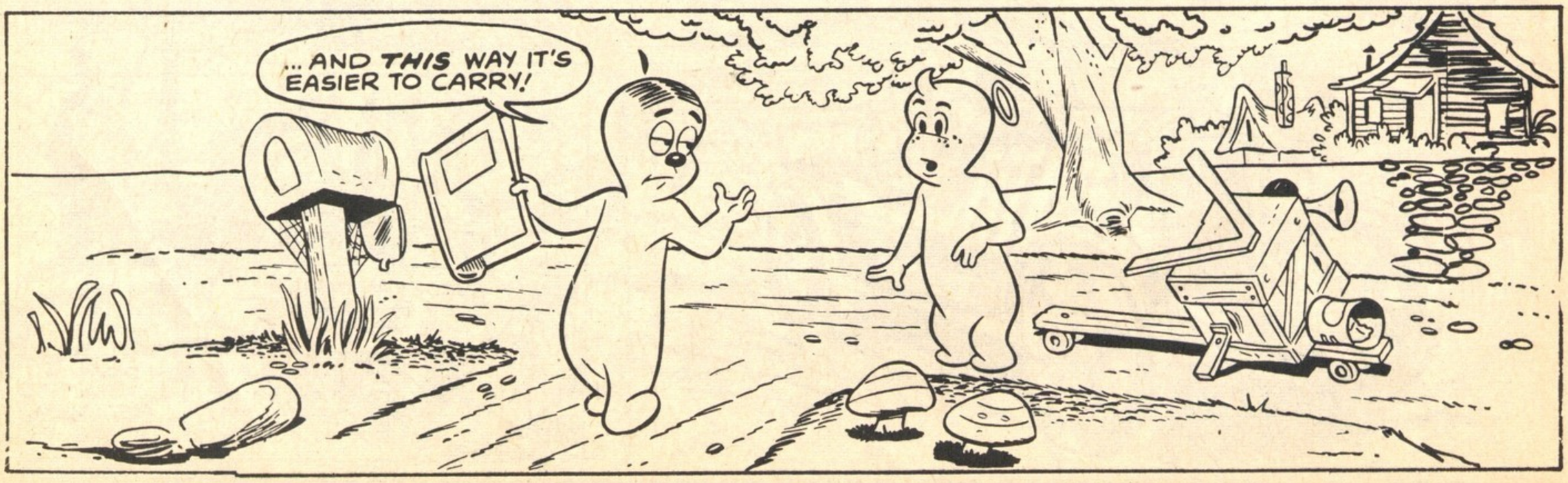

© AND TM MARVEL COMICS GROUP, MAGAZINE MANAGEMENT COMPANY INC

CAP'N STARDUST

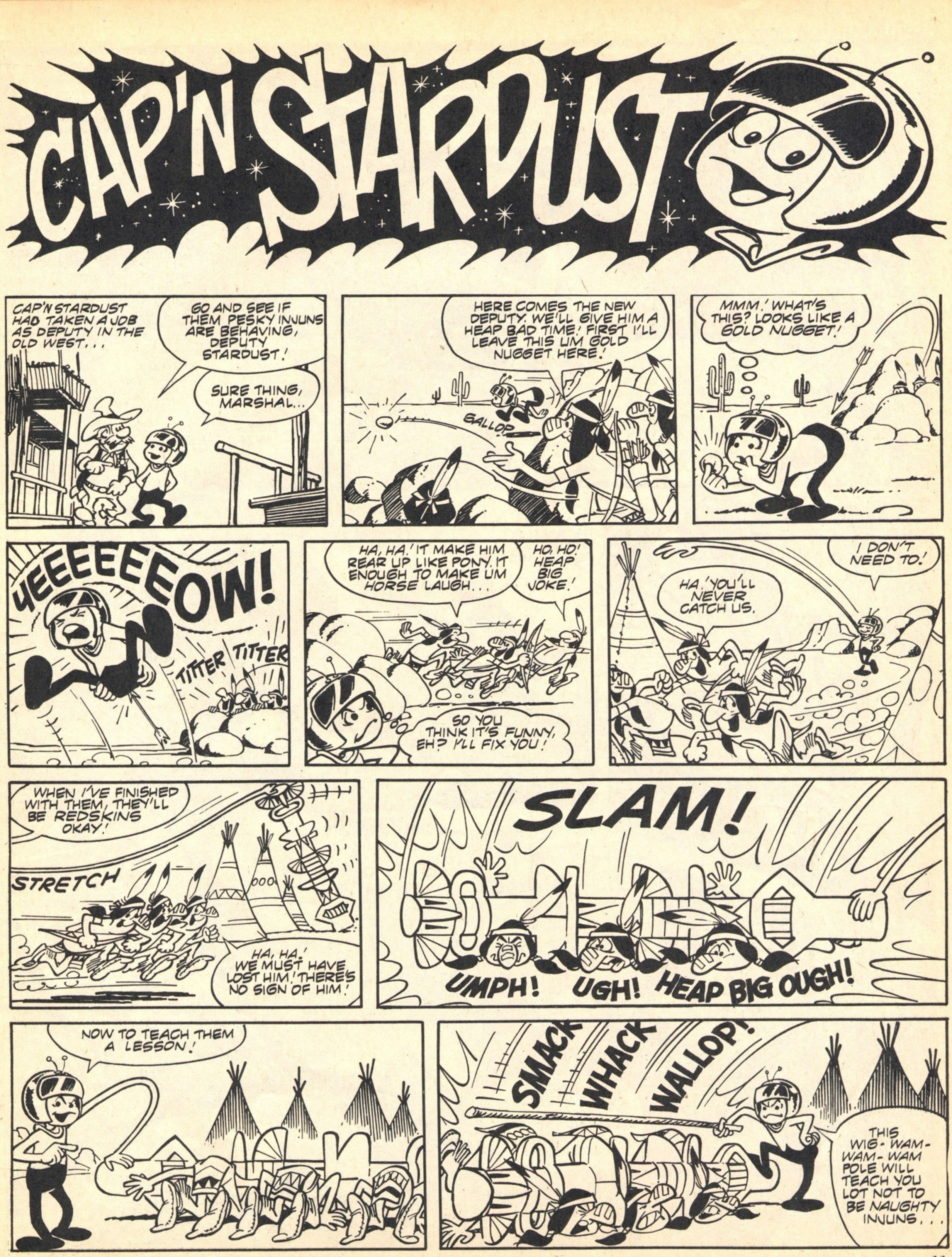

CONTINUED FROM FRONT COVER

STAR TREK

JARMAN DETAILED SCHIRACH TO TAKE SCOTT AND UHURA TO AN EMPTY STOREROOM AND KEEP THEM UNDER CONSTANT WATCH . . .

WE'VE GOT ONE HOSTAGE. THE GIRL MAKES TWO. FIRST SIGN OF ANY FUNNY BUSINESS, AND THEY **BOTH** GET THE CHOP! WE GOT FOUR HOURS UNTIL THE REPAIR JOB IS COMPLETED AND IT'LL TAKE THEM FIVE HOURS TO NOTICE OUR ESCAPE!

HELPLESS, CAPTAIN KIRK HAD TO BROADCAST THE MESSAGE THAT JARMAN DICTATED . . .

NOW HEAR THIS! ENTERPRISE IS UNDER CONTROL OF ARMED CONVICTS. REPEAT, ARMED CONVICTS. ALL SHIPBOARD ROUTINE WILL PROCEED AS NORMAL. **THERE MUST BE NO ATTEMPT TO INTERFERE WITH THESE MEN!**

BUT CHANCE FATE DIRECTED THAT THE CONVICTS' BREAKOUT WAS TO BE DETECTED EARLIER THAN THEY EXPECTED!

WHAT'S UP, BRUNO? WHAT DO YOU SCENT, BOY?

MY STARS! IT'S BRADLEY—ONE OF THE REPAIR GANG!

THE DOG TURNED UP THREE MORE BODIES... THOSE OF THE MEN WHOSE PLACES THE CONVICTS HAD TAKEN...

TWEET

WITHIN MOMENTS, THE GOVERNOR, COLONEL STRANG, WAS IN DIRECT TOUCH WITH CAPTAIN KIRK . . .

FOUR MEN FROM THE ENGINEERS' PARTY, SIR! ALL DEAD!

GOOD GRIEF! CHECK THE CELLS! IF THERE'S BEEN A BREAKOUT, FOUR CONS MUST HAVE GOT TO ENTERPRISE!

KIRK! ARE YOU THERE? YOU MAY BE IN SERIOUS TROUBLE . . .

Copyright © 1971, by Paramount Pictures Corporation. All rights reserved throughout the world. Published by arrangement with Western Publishing Company Inc., Racine, Wisconsin, U.S.A.

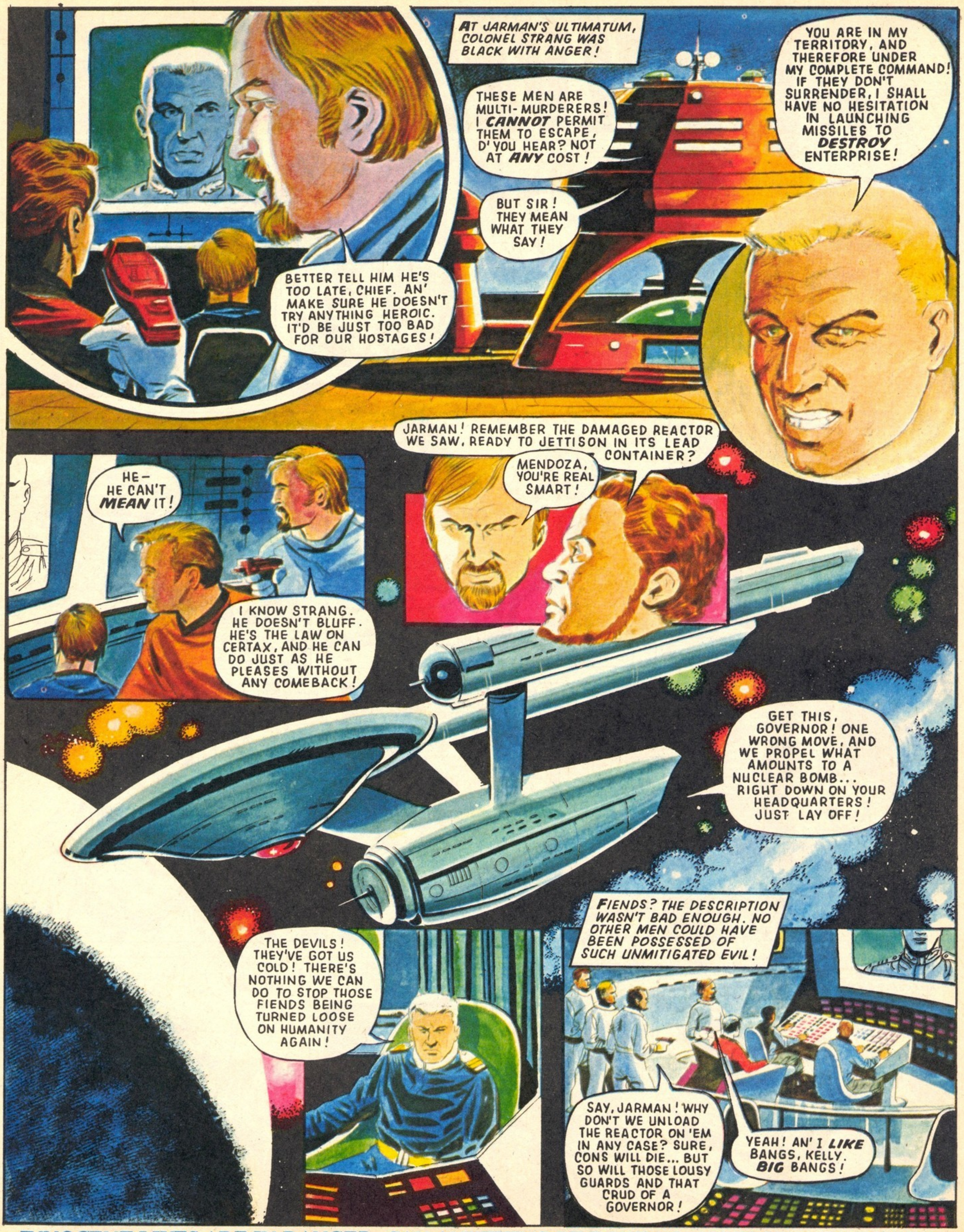

INNOCENT LIVES ARE IN DANGER. CAN ANYTHING BE DONE TO HELP? SEE NEXT WEEK.

THE SILVER SURFER

Sir Nigel Carruthers — warlock prime of a black magic coven — had conjured up a creature known as the Abomination to destroy the Silver Surfer. But the monster refused to serve Sir Nigel and after turning on him set off on a destructive rampage through the city of London. Realising that innocent people would be killed, the Surfer went after him, and soon they were locked in bitter conflict . . .

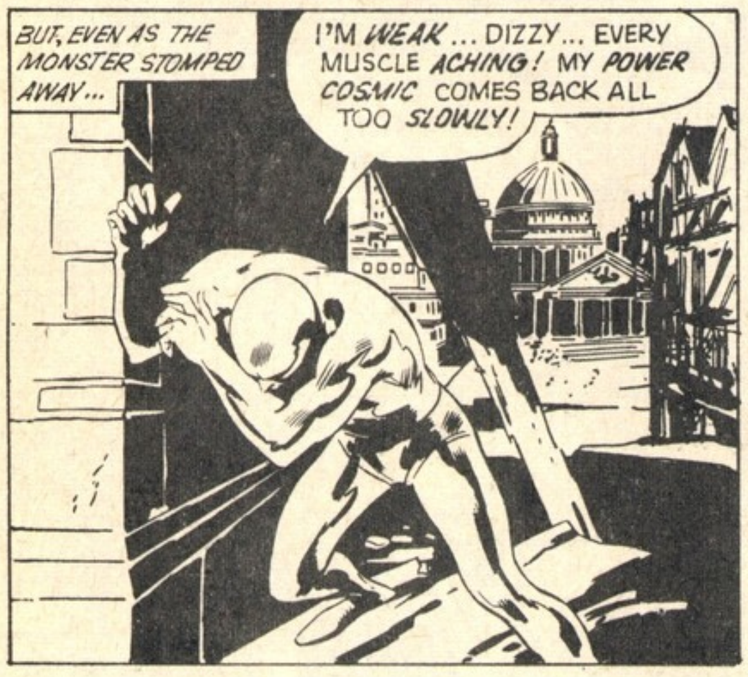

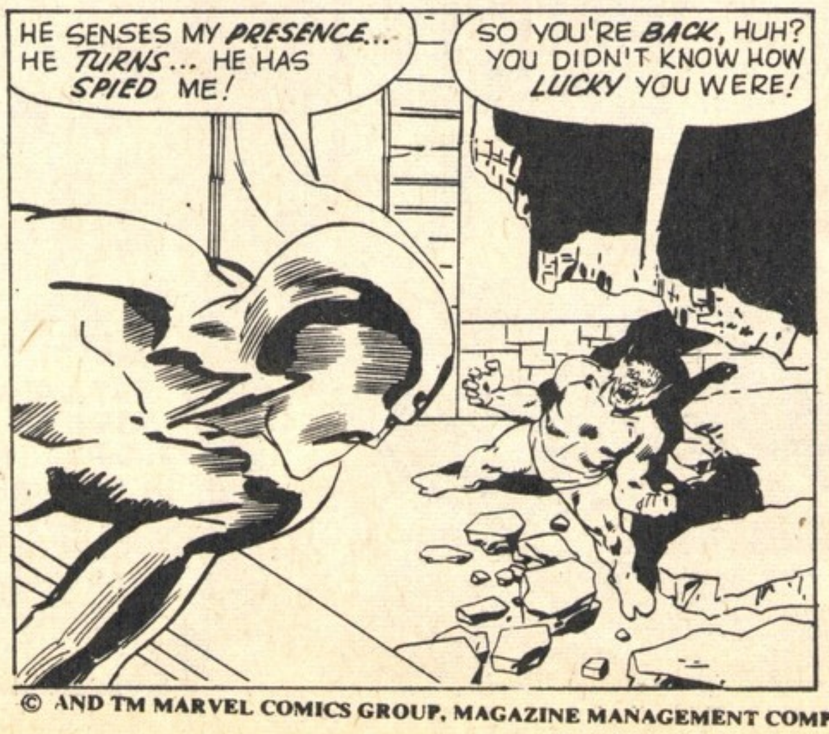

© AND TM MARVEL COMICS GROUP, MAGAZINE MANAGEMENT COMPANY INC.

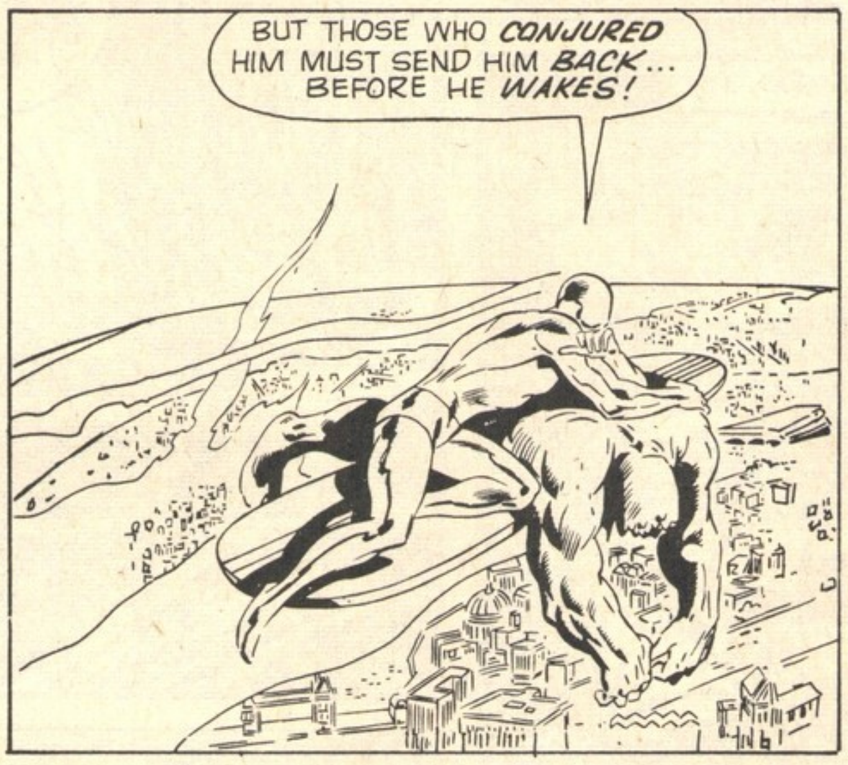

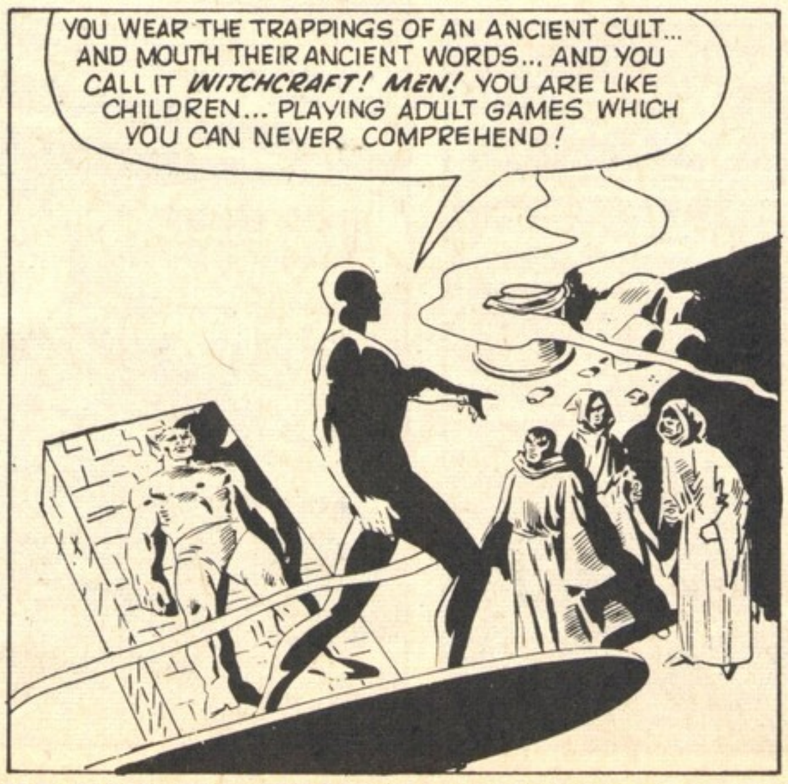

A NEW AND EXCITING EXPLOIT OF THE SILVER SURFER BEGINS NEXT WEEK.

THE MENACE OF THE BLACK MUSEUM

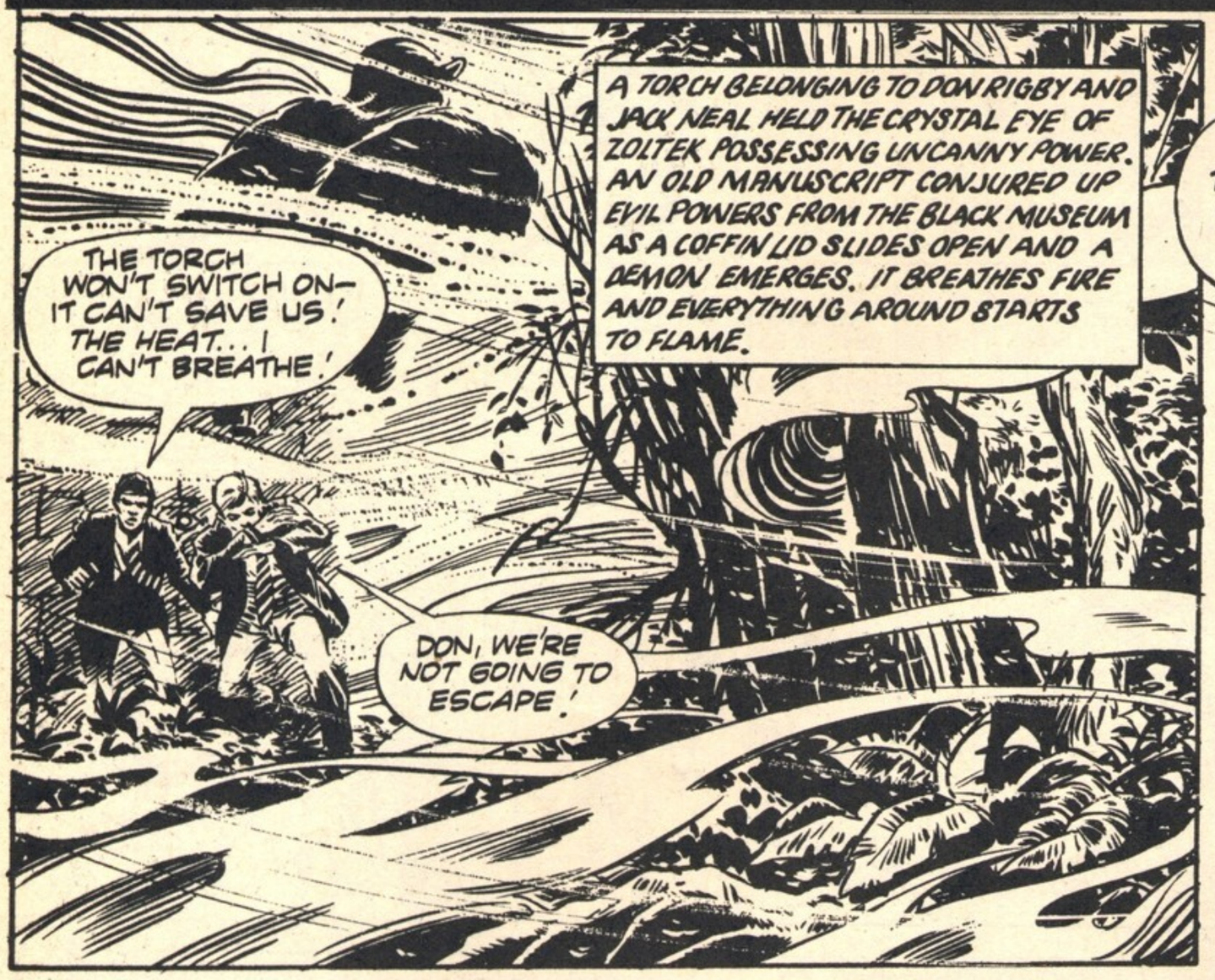

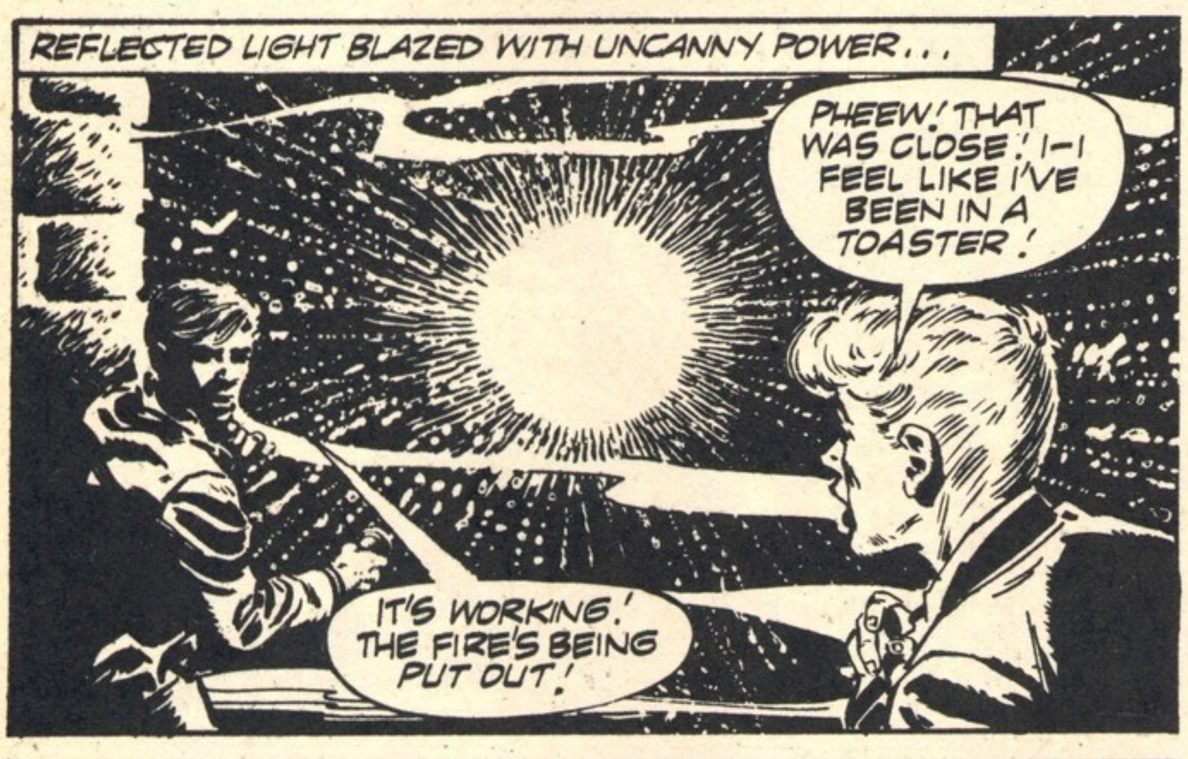

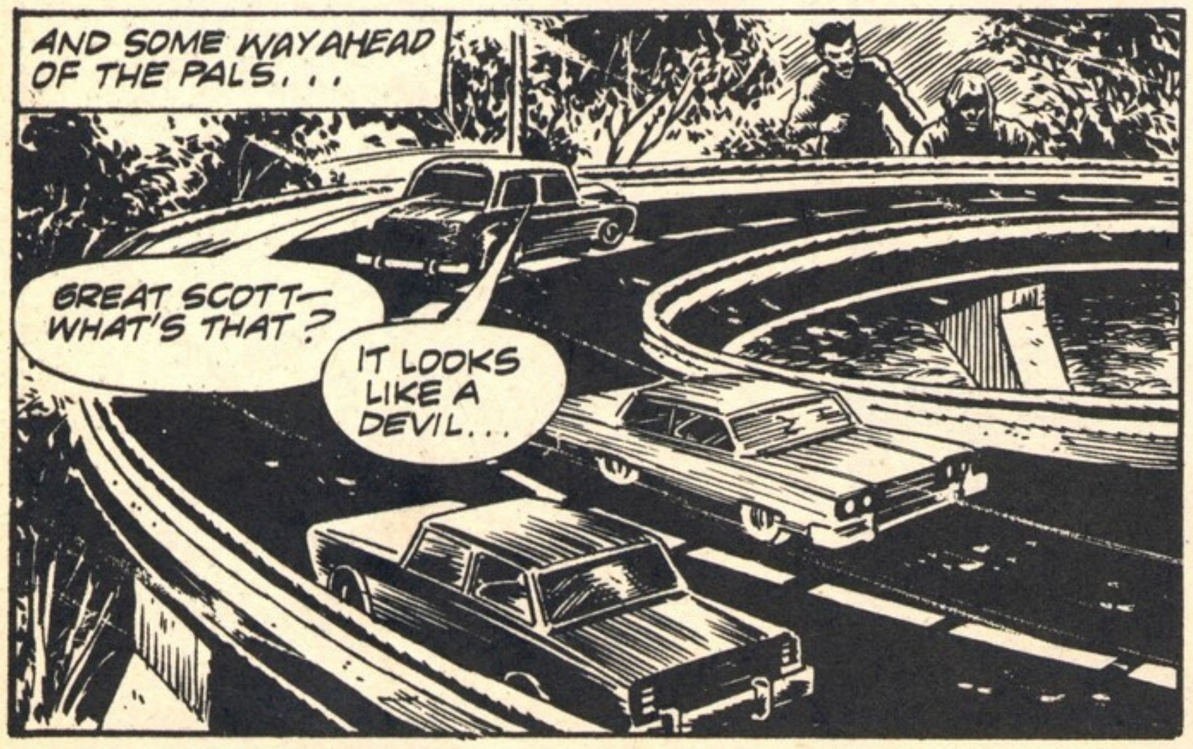

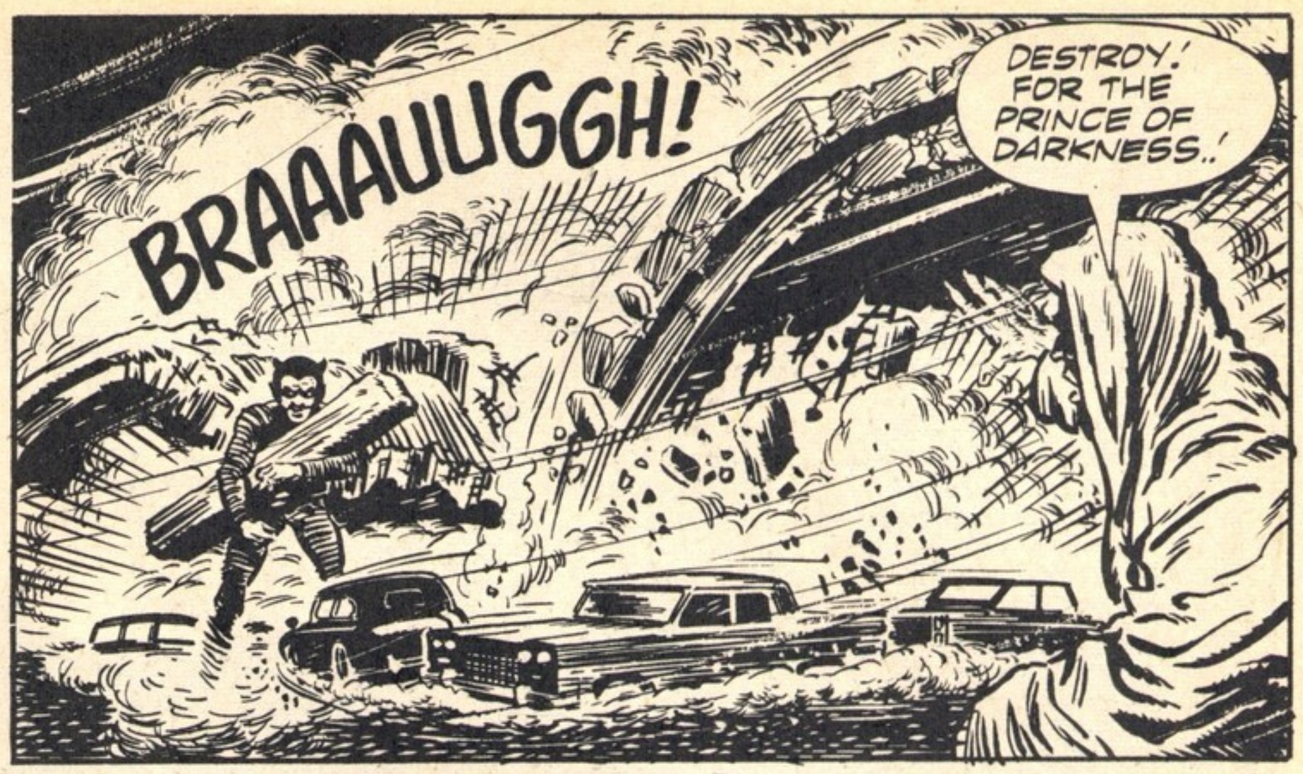

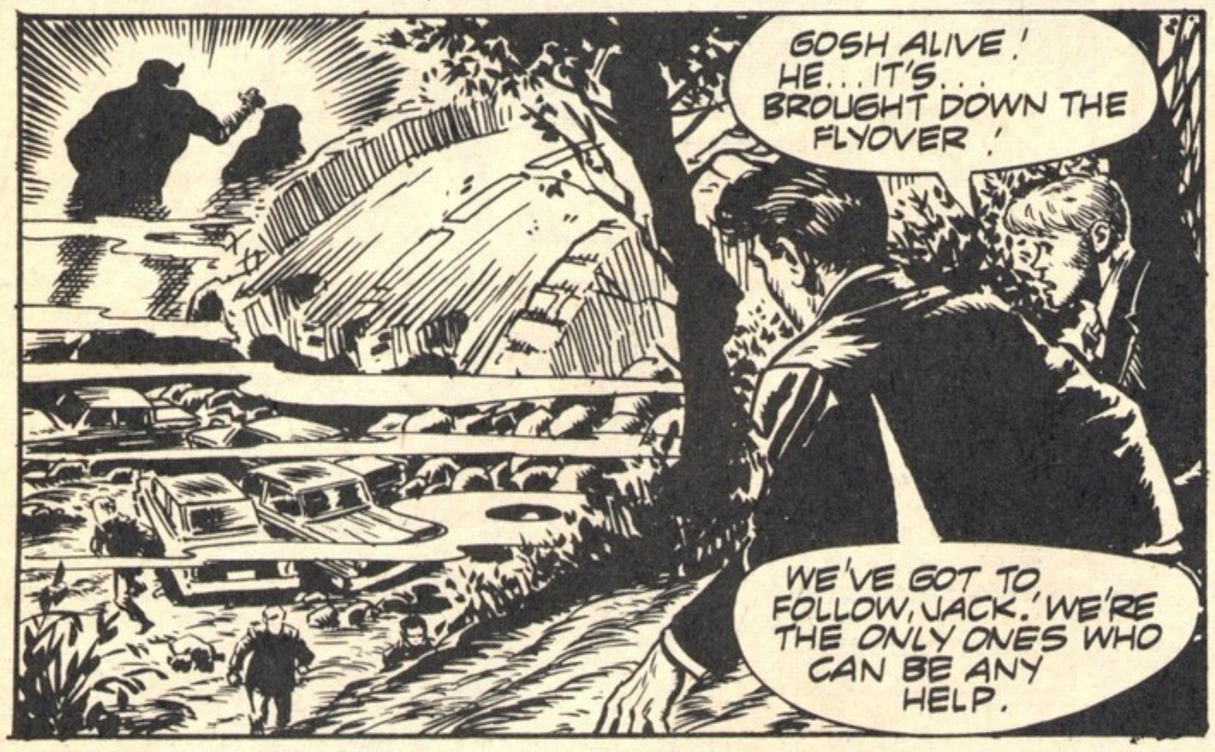

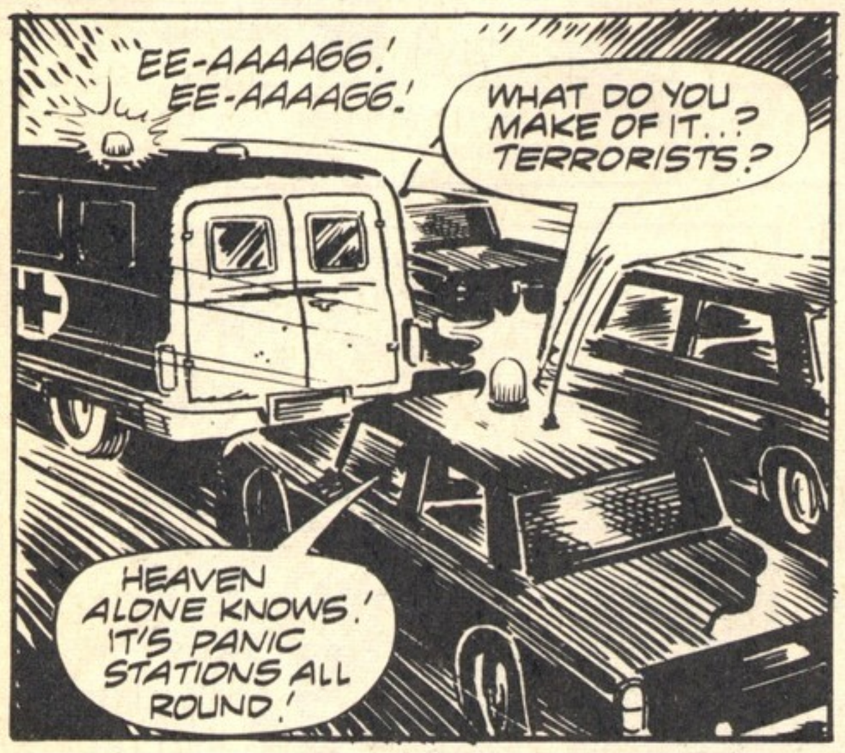

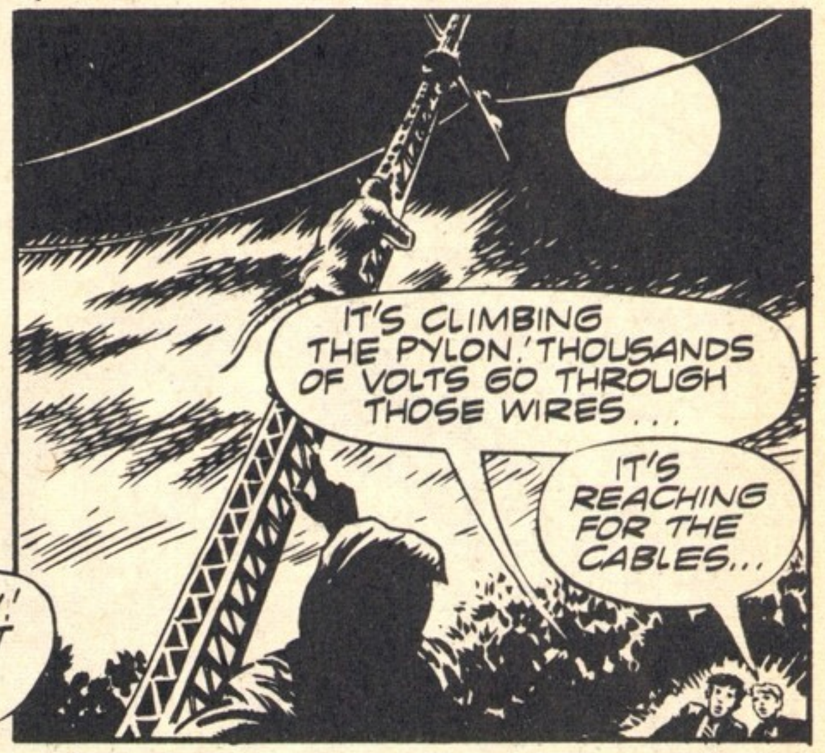

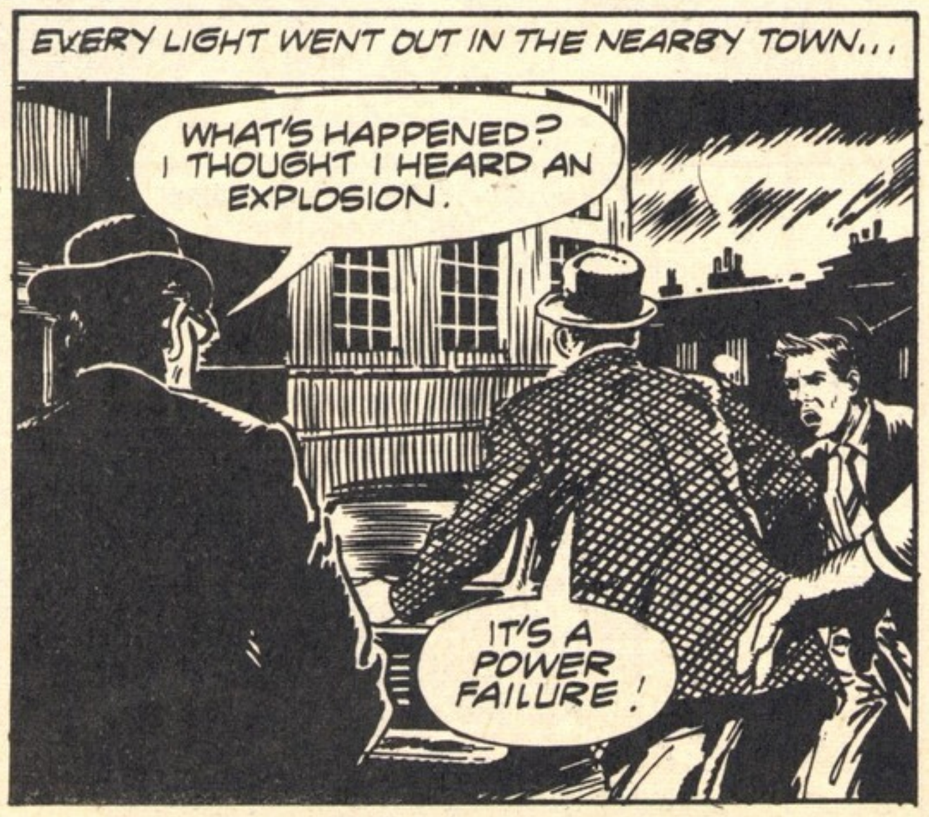

MORE THRILLS IN THE BLACK MUSEUM NEXT WEEK.

The SPIDER-MAN

SPIDER-MAN HAD BECOME INVOLVED IN A BITTER BATTLE AGAINST DOCTOR OCTOPUS AND HIS AMAZING MECHANICAL ARMS. DOC OCK HAD ESCAPED SPIDEY'S CLUTCHES AND AFTER HE HAD ASSUMED HIS TRUE IDENTITY OF PETER PARKER, SPIDEY SET OFF HOME. BUT THE EFFECT OF THE FIGHT HAD SAPPED HIS STRENGTH MORE THAN HE REALISED, AND PETER COLLAPSED IN THE STREET. LUCKILY, CAPTAIN STACY WAS ON HAND TO HELP, AND PETER WAS TAKEN HOME...

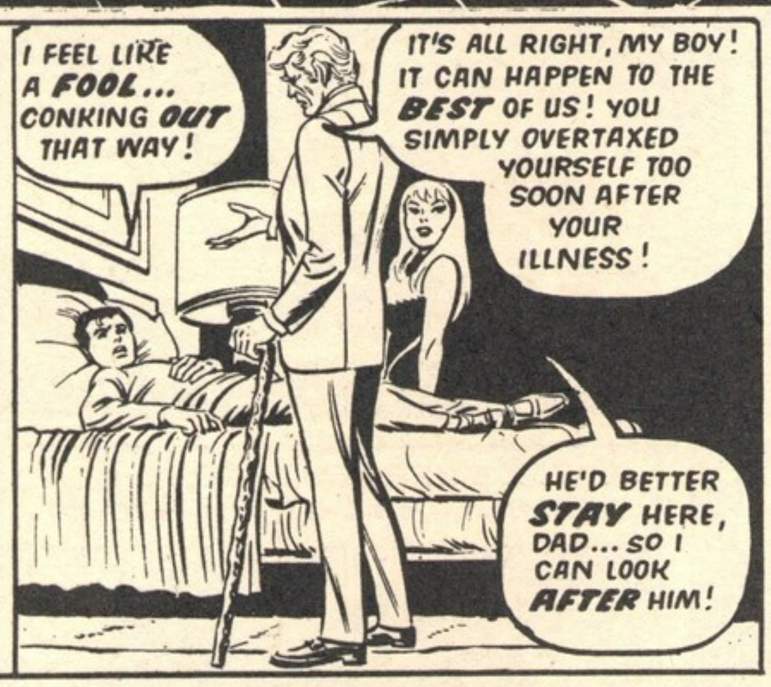

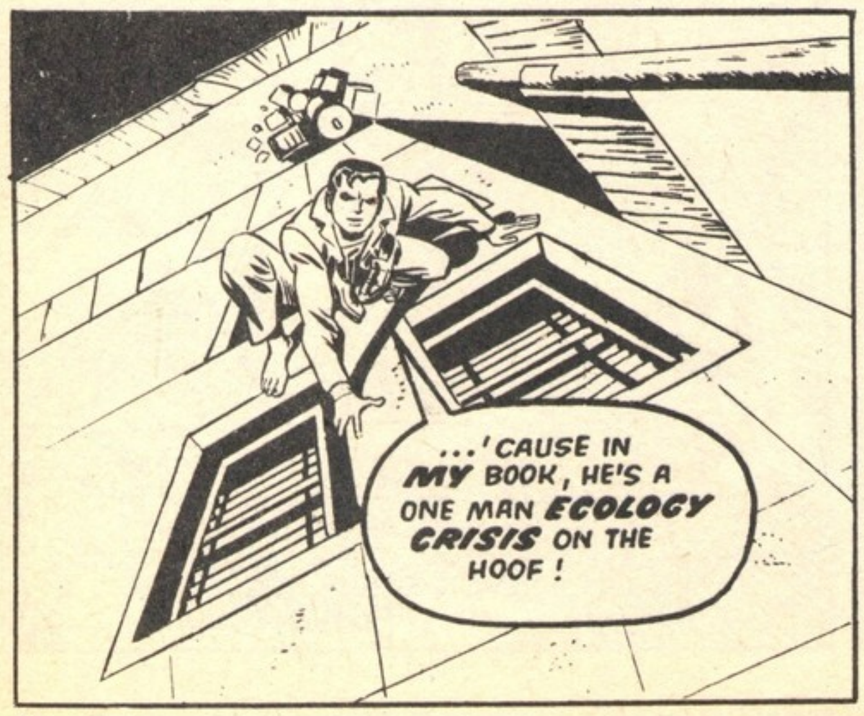

© AND TM MARVEL COMICS GROUP, MAGAZINE MANAGEMENT COMPANY INC

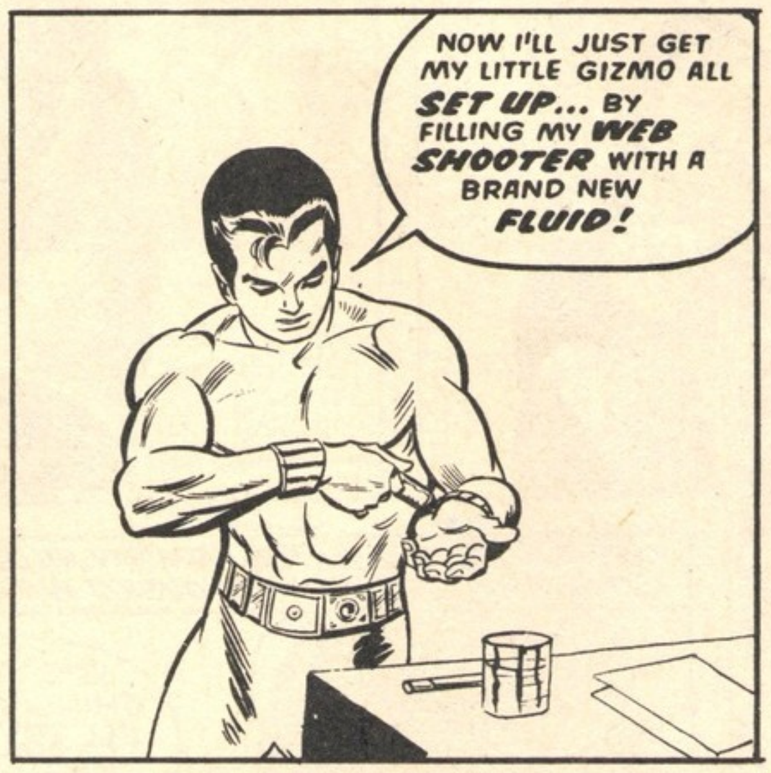

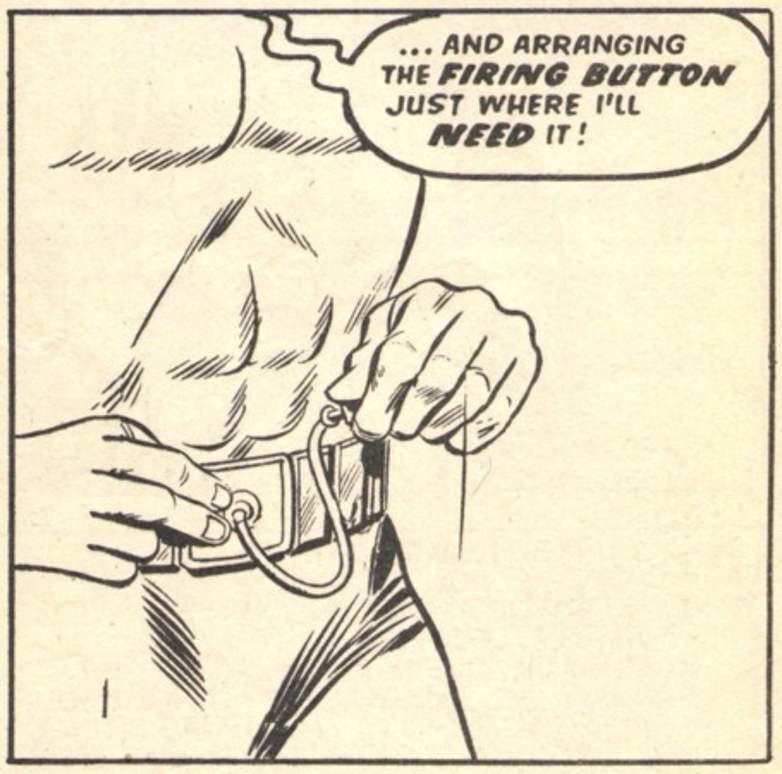

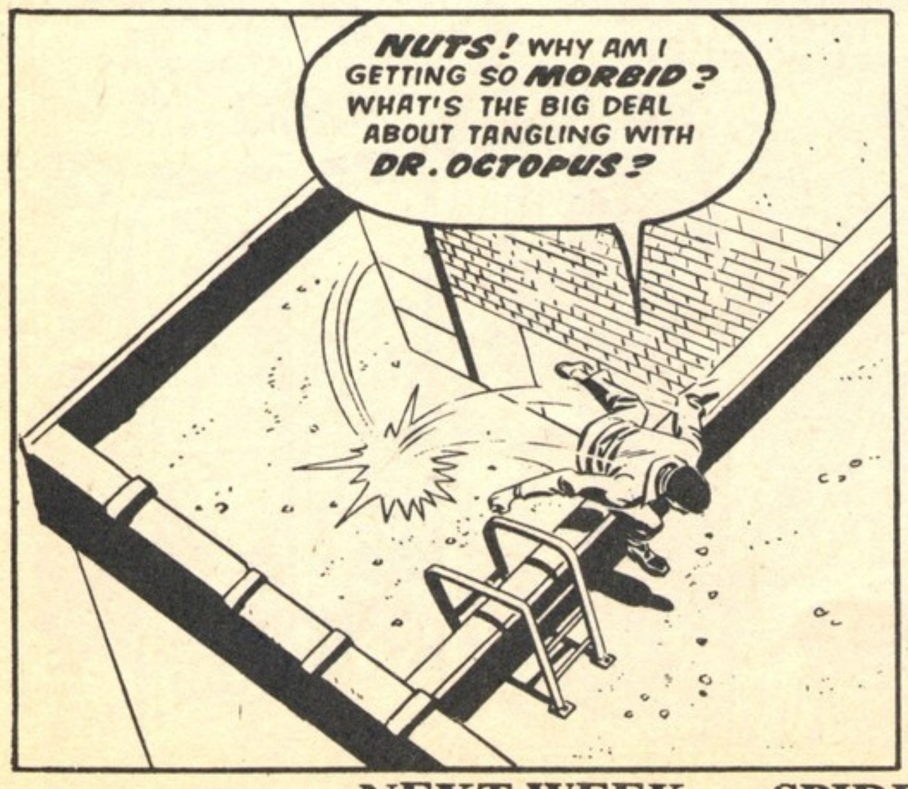

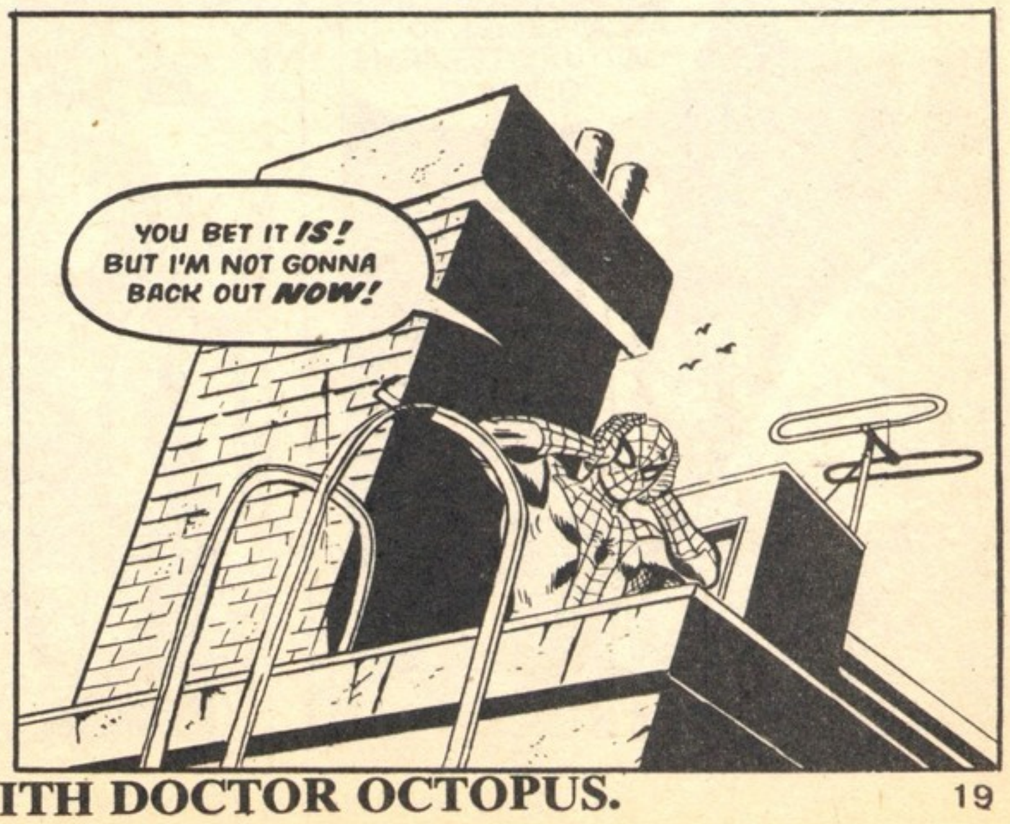

NEXT WEEK — SPIDER-MAN MEETS UP WITH DOCTOR OCTOPUS.

RINGO RIDES AGAIN

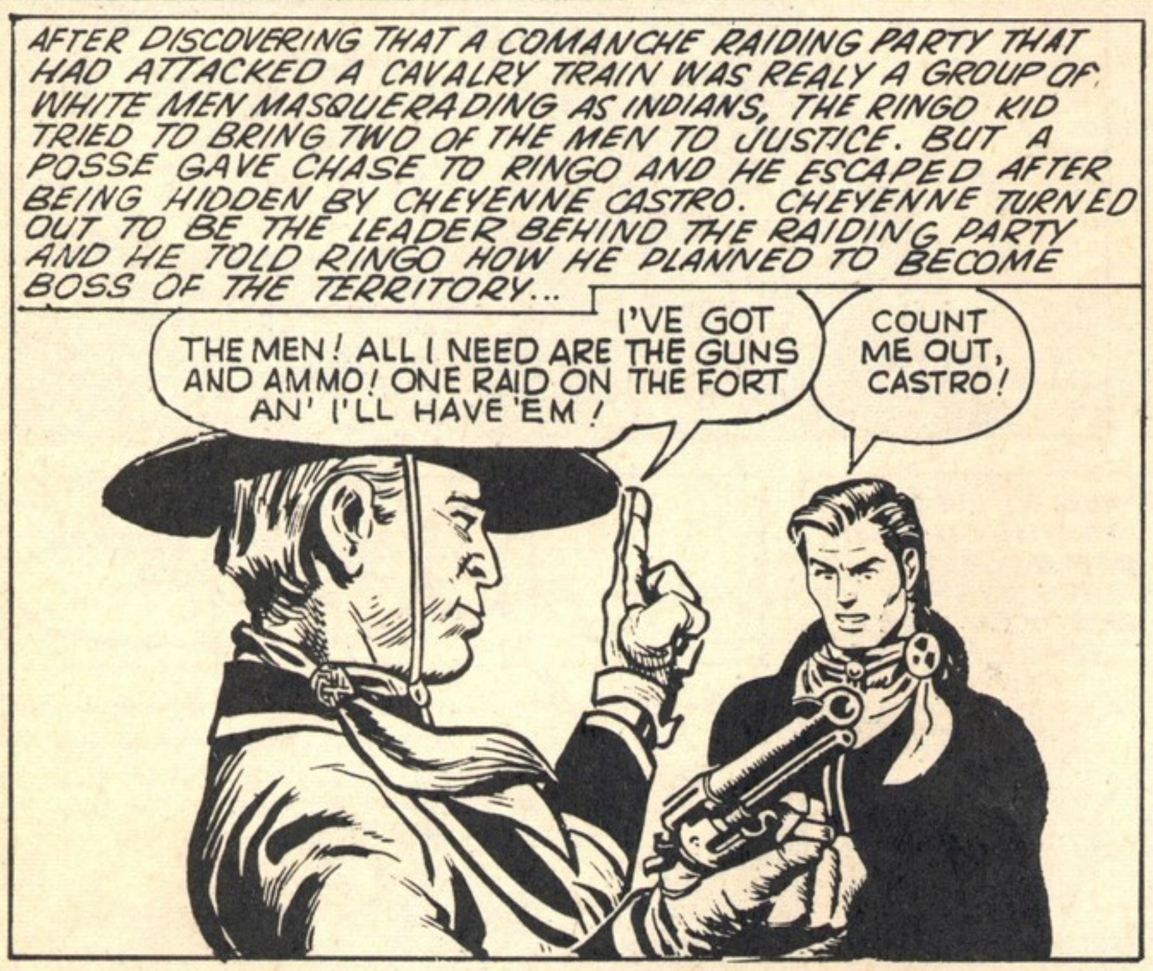

© AND TM MARVEL COMICS GROUP, MAGAZINE MANAGEMENT COMPANY INC.

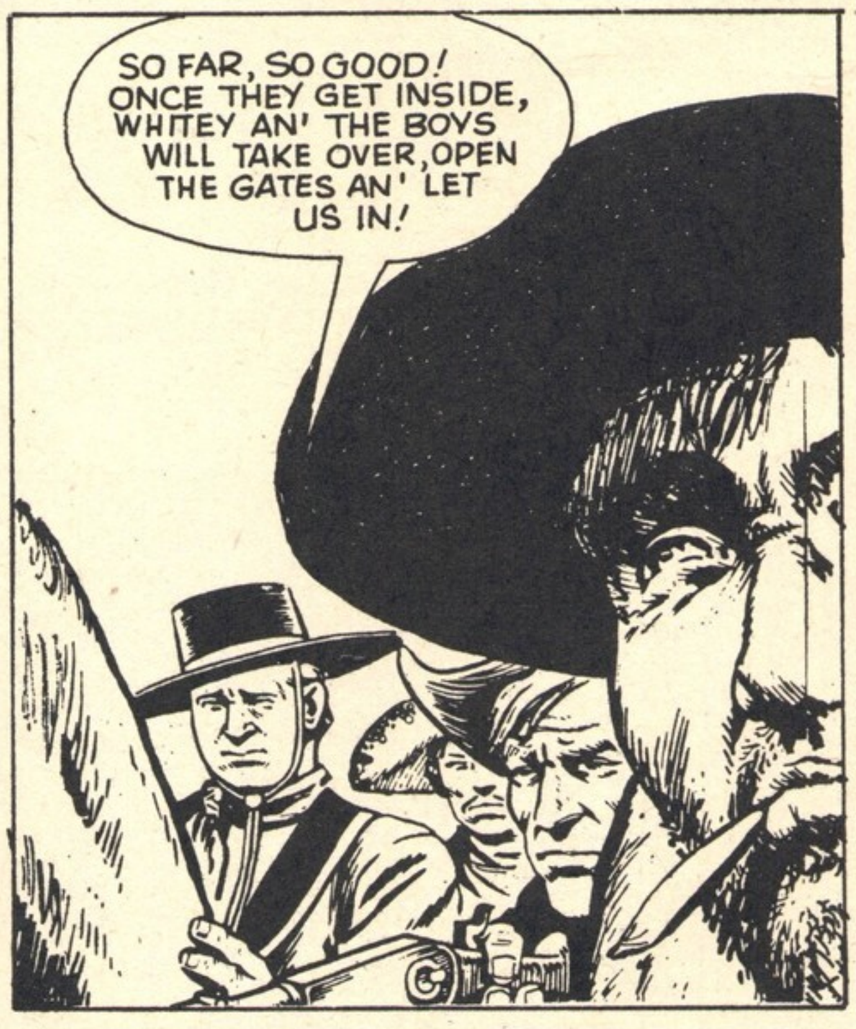

THE RINGO KID STARS IN ANOTHER WESTERN ADVENTURE NEXT WEEK

WIN YOURSELF £1

LAUGH-IN

Send in as many original jokes as you like. We will award £1 for each one published. But make sure you fill in the coupon below and enclose it with every entry, to this address:

Laugh-In, TV21,
Faraday House,
8 Charing Cross Road,
London, W.C.2.

MEDICAL MIRTH

Patient: "WHAT'S THE BEST THING TO TAKE IF YOU'RE RUN DOWN, DOC?"

Doctor: "THE CAR NUMBER!"

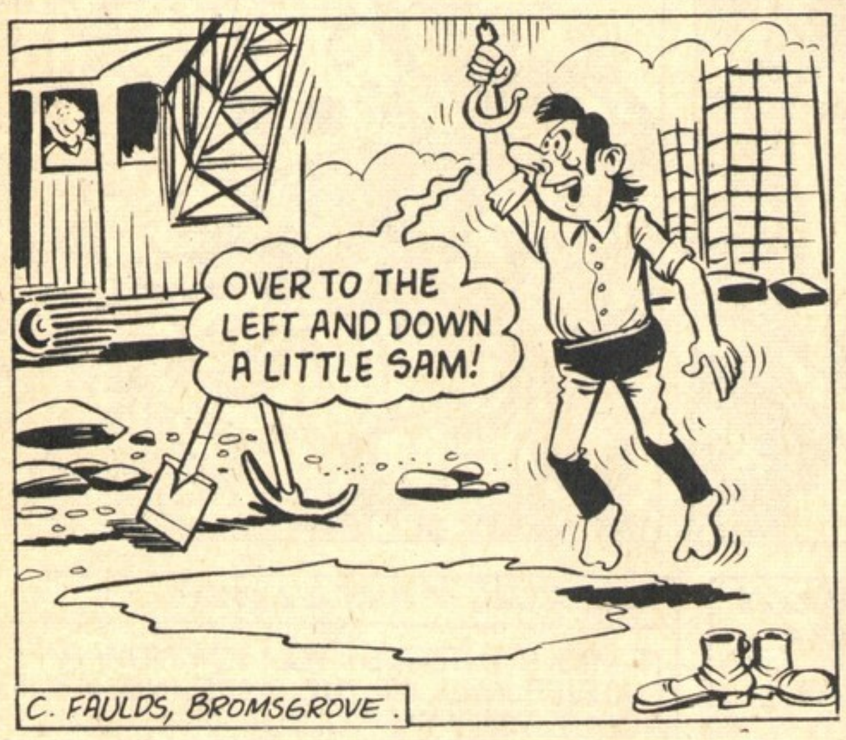

THE SIGNS ARE YOU'LL CHORTLE!

A signpost pointing off across rolling hills, read: TO BLACKVILLE PRISON (Keep going straight and you'll miss it).

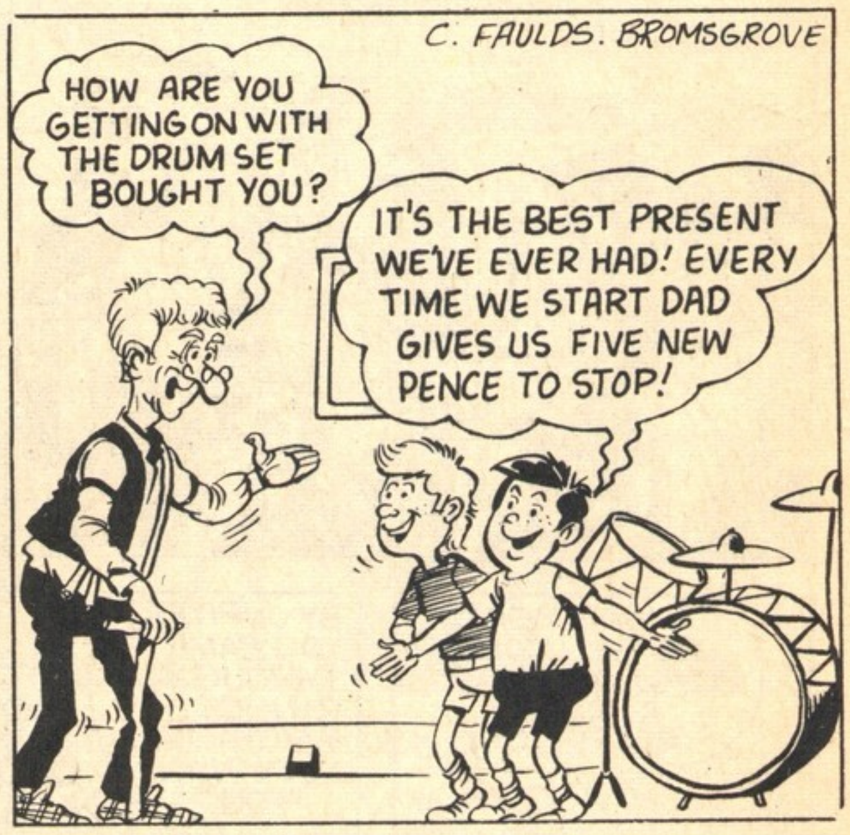

KRACKPOT KWIZZ

Question: WHY WAS THE MAN WHO CARRIED THE WORLD ON HIS SHOULDERS CALLED "ATLAS"?

Answer: BECAUSE HE NEVER WORE A HAT!

YOU'RE HEADING FOR A LAUGH

Wife: "THERE'S A SALESMAN AT THE DOOR WITH A BALD HEAD, DEAR!"

Husband: "TELL HIM TO CLEAR OFF! I'VE ALREADY GOT ONE!"

LETTERS HOPE YOU'RE AMUSED

Postman: "IS THIS LETTER FOR YOU, SIR? THE NAME IS SMUDGED!"

Farmer: "CAN'T BE! MY NAME'S GILES!"

KRACKPOT KWIZZ

Question: WHY SHOULD A LETTER POSTED WITHOUT A STAMP BE SOGGY?

Answer: BECAUSE THERE'S POSTAGE DUE ON IT!

A WELL TIMED GAG

Sister: "WHAT'S THE TIME? I'VE AN INVITATION TO A PARTY AT SEVEN AND MY WATCH ISN'T GOING?"

Brother: "WHY? WASN'T YOUR WATCH INVITED?"

THE BEST FEATURE in TV21 is:

_____

MY SECOND FAVOURITE is:

_____

THE FEATURE I DON'T LIKE is:

_____

safety first on the farm

CORGI® MODEL CLUB NEWS

(Above) A boy of 13 may drive a tractor, off the road — but be careful! (Below) There is no room for a driver — and passengers, however small. Right) Never, never ride on implements — it may be fun but its risky.

This is the time of year when many youngsters and their families will be spending holidays down on the farm. Shortly it will be harvest time, the busiest and most exciting season of all for farmers, but it can be extremely dangerous. Even if you were born on the farm there are safety rules that must be obayed. Don't ride on tractors, open trailers or implements. The ground is often uneven and to fall off can have tragic results. These specially posed pictures (Left and below) all show youngsters in positions of danger. For potential farmers corgi have a most comprehensive range of agricultural equipment and trailers (Right top), including a four furrow plough, Rice's Double Horse box, several tractors with different attachments, a beast carrier with four calves and (Right below) the really super Massey Ferguson Combine Harvester.

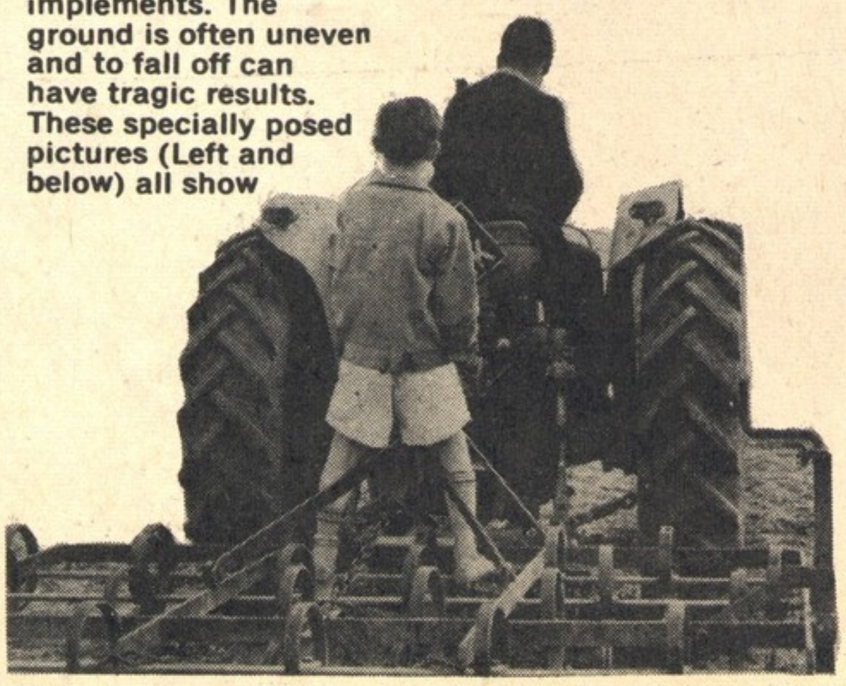

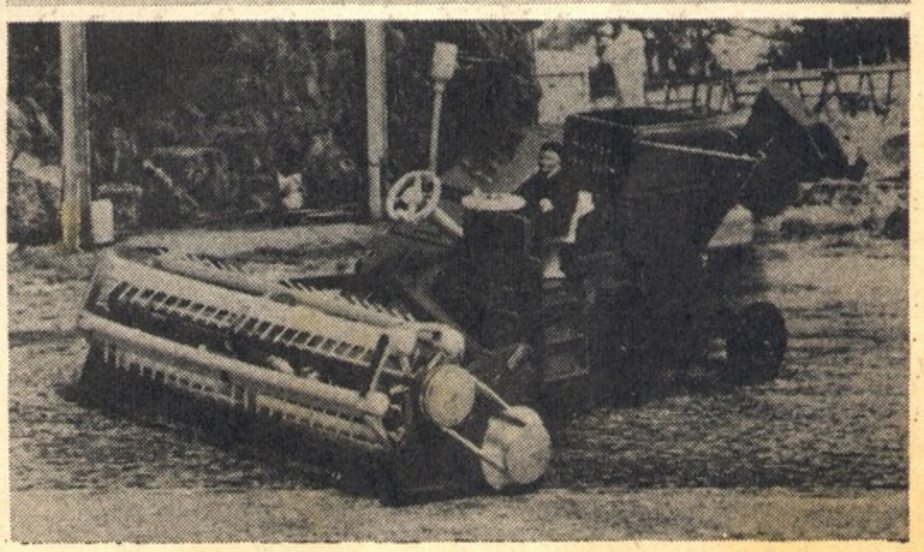

Published every Wednesday by IPC Magazines Ltd., Fleetway House, Farringdon Street, London. E.C.4A 4AD. T.V.21 must not be sold at more than the recommended selling price shown on the cover. Printed in England by Carlisle Web Offset Ltd., Newtown Trading Estate, Carlisle. Sole Agents: Australia and New Zealand, Gordon & Gotch Ltd.; South Africa, Central News Agency Ltd.; Rhodesia and Zambia, Kingstons Ltd. Subscription rates: £3.25 for 12 months, £1.62½ for 6 months. All rights reserved and reproduction without permission strictly forbidden. © IPC Magazines Ltd. 1971.

MISSION CONTROL

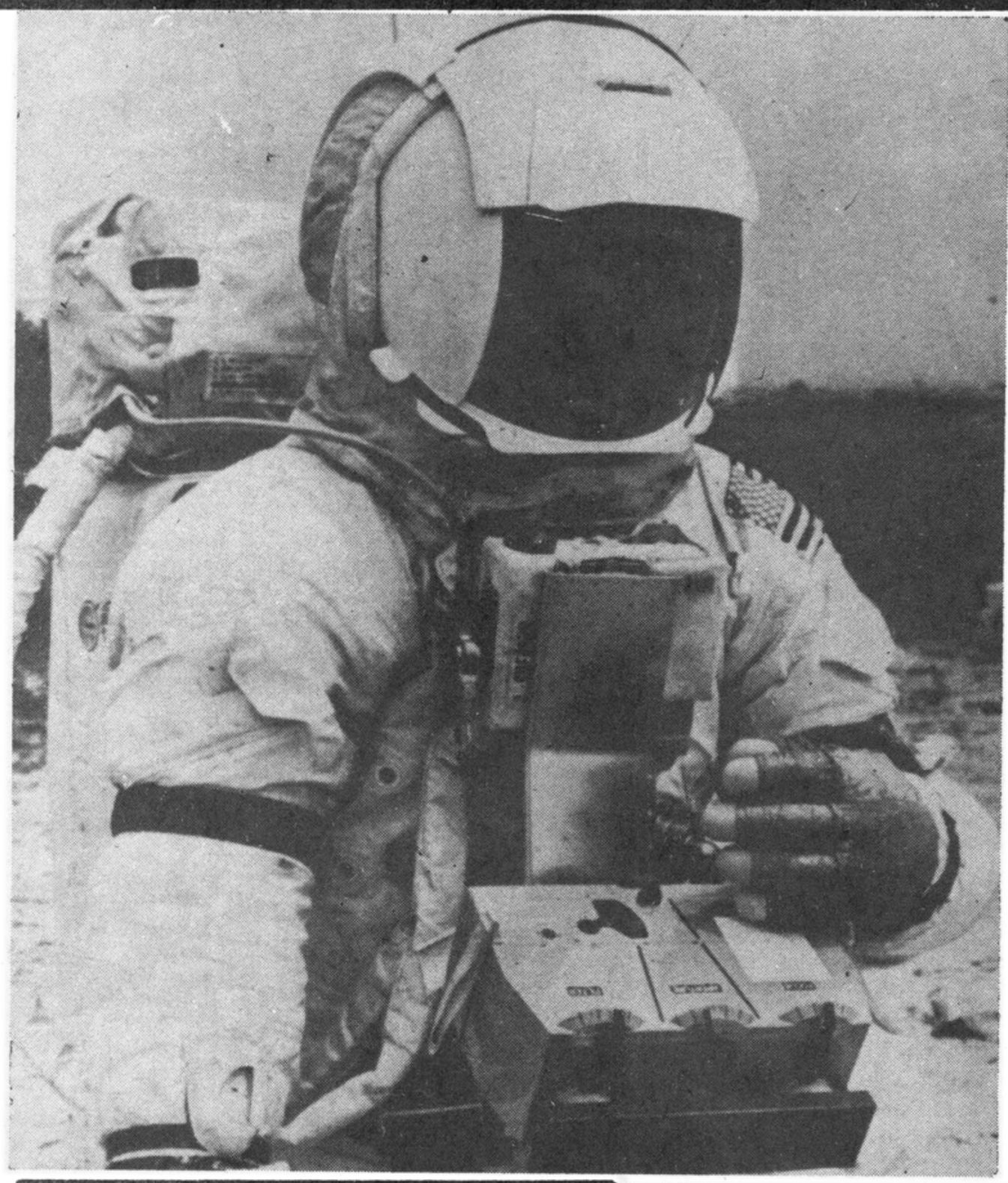

70-2318 Commander Alan B. Shepard, Jr., practices with the Lunar Geological Exploration Camera (LGEC) at the Kennedy Space Centre. The 35mm stereo camera is attached to the chest area of Shepard's extravehicular mobility unit suit. One of the values of the stereo camera is that close-ups of the moon's surface can be taken before and after the removal of rocks to show their precise position and imprint in lunar soil.
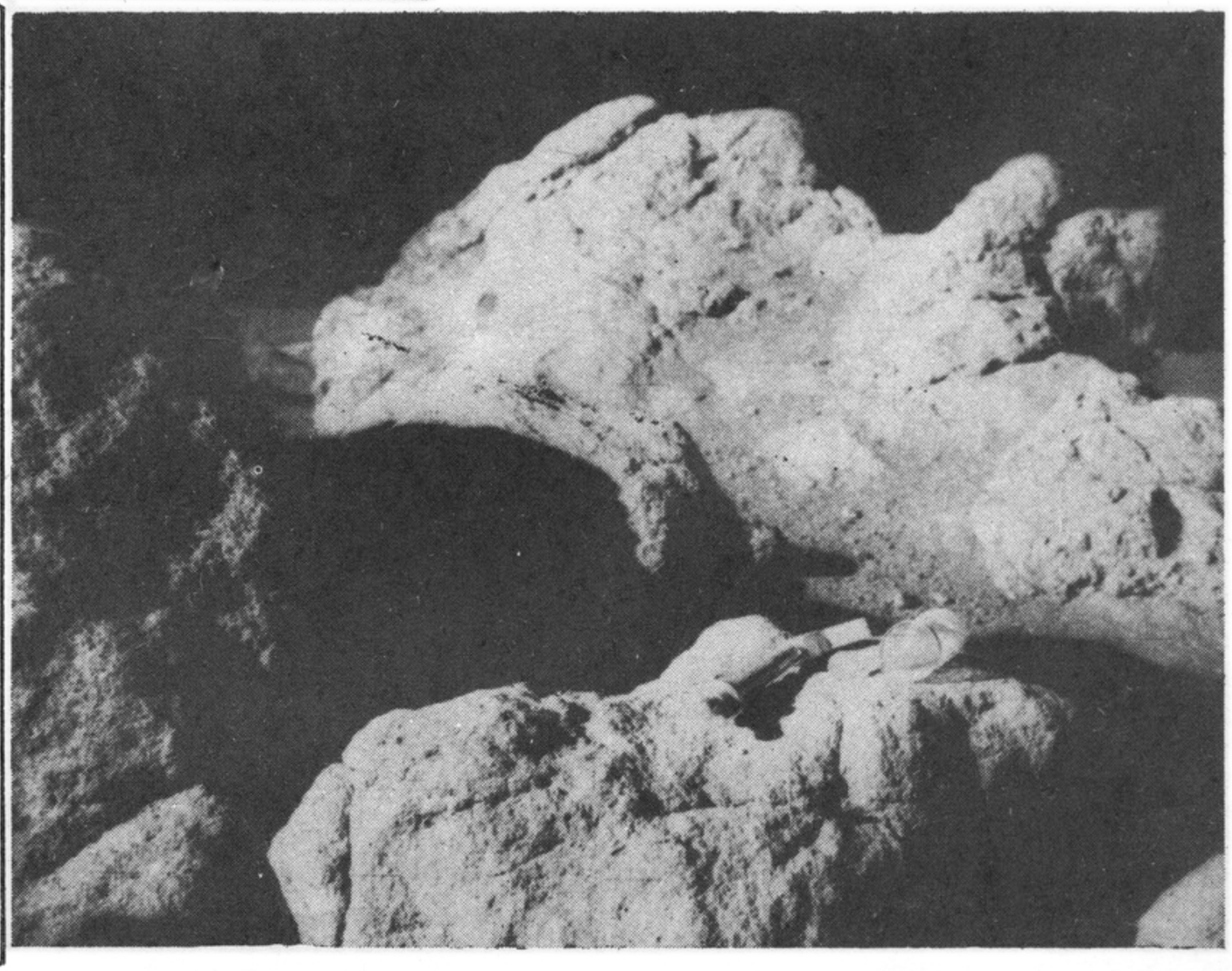
ROCK CLUSTER — A hammer and small collection bag lie on top of a lunar boulder to give some indication of size in this view taken by Apollo-14 astronauts in the moon's Fra Mauro highlands. The spacemen made two walks during their stay on the Moon February 5—6. The hammer is approximately 35 centimeters long.